WEATHER INDICATION.
THREATENING, POSSIBLY RAIN, COOLER.

The Fort Wayne Sentinel.

IT'S ALL HERE, AND IT'S ALL TRUE.

ESTABLISHED 1833. FORT WAYNE, IND., TUESDAY, JANUARY 15, 1901. PRICE TWO CENTS

SOME HOT STUFF

FOR THE HAZING BULLIES OF WEST POINT.

WORSE THAN TOBASCO SAUCE

CONGRESSMEN TRIM UP THE HIGHER CLASSMEN.

DENOUNCE THEM AS COWARDS

INTERESTING TURN IN THE BOOZ INQUIRY.

West Point, N. Y., Jan. 15.—Cadet Joseph F. Barnes, of the District of Columbia, who was one of Cadet Keller's seconds, and who seems to have more knowledge of the code of the corps in regard to fistic arguments than any other cadet at West Point academy, continued his testimony before the congressional investigating committee when the hearing was resumed today.

Last night Barnes was sworn and examined by Judge Smith, the congressman from Council Bluffs, Iowa, and the young man had quite a trying time.

Mr. Smith did not mince his words when he endeavored to show the witness, who is practically on the eve of graduation, that the first classmen were arrogant, ignorant and conceited in addition, when they as a class commended the worthless system of fightin against the better judgment of the military officers of the academy and in violation of all rules and regulations governing the institution.

Mr. Driggs, of Brooklyn, took the witness in hand today and asked him minutely about the Keller-Booz fight.

While listening to Barnes' description of the affair, the Brooklyn congressman interrupted the witness and asked him:

"Under your infamous and unmanly code of fighting is it not understood that an upper classman is selected expecially for the purpose of administering a sound drubbing to the fourth classman, who is called out?"

"Yes, sir; it is understood when a fourth classman is called out he is to be whipped."

"Oh, so that's the code," said Mr. Driggs, as he shook his finger at the witness, while he arose from his chair, then leaning towards the witness, shouted: "Young man, this dishonorable practice you have described would not be tolerated in any athletic club in the world. The upper classman who is a party to the calling out of a fourth classman for the purpose of having him thrashed is a coward and the fourth classman given a beating is nothing else but a hero. This morning I received four letters from Kansas, Massachusetts, New York and Brooklyn, in all of which the mode of fighting and hazing here is called brutal bullyism. That is too mild a description. I call it brutal cowardice," he said, as he took his seat.

By Mr. Wanger—"Suppose that an oath were administered to a candidate when he receives his appointment as a cadet to this academy the provisions of which prohibited fighting, do you think it would stop the practice?"

"Yes, sir, I presume it would, as I do not believe any man would break his oath. But as for myself, I will say that if I had to go back to the time of my appointment and an oath was about to be administered to me which would prohibit me from resenting an insult, I would unhesitatingly refuse to take it and content myself in some civil occupation," replied the witness.

"You expect to become an officer very soon, do you not?" inquired Colonel Clayton.

"Yes, sir."

"Then after you have become an officer would you in violation of your oath accept or send a challenge to a duel, fistic or otherwise?"

"If the provocation occurred in well-defined lines, I would not violate my oath, but would resign and send or accept a challenge, in the event that I could not meet, and shoot my man on sight."

Speaking of hazing, Mr. Wanger, addressing the witness, said:

"Do you know that one William McKinley, now president of the United States, when a member of congress, said that he would favor the abolition of the West Point military academy in case hazing could not be stopped there?"

"And the late James G. Blaine had the same idea?" said Mr. Driggs, "and so also did Zachariah Taylor," added Judge Smith.

The witness, at the request of Judge Smith, stood up.

FLEMING-RYAN CONTEST.

Indianapolis, Ind., Jan. 15.—(Special.)—The Fleming-Ryan contest is now in a fair way to come before the senate and be brought to a speedy settlement. The contest has been filed by Mr. Fleming with the committee on elections and today, when resolutions were called, Senator Joss, of Marion, submitted a resolution asking that the committee on elections be instructed to take up the contest at once and make a report thereon to the senate with the least possible delay. The resolution was adopted and the committee on elections was instructed in accordance therewith. It is presumed that a report will be made tomorrow, which will then require adoption or rejection by the senate before the affair will be permanently disposed of.

NEW COMPANY INCORPORATED

DAVIS MEDICAL COMPANY BEGINS BUSINESS.

Handsome Suite of Offices in Base Block—Stockholders all Fort Wayne Men.

A handsome suite of five rooms upon the fourth floor of the Base block is being fitted up for the use of the Davis Medical company, a new Fort Wayne institution which has just been incorporated under the state laws for the purpose of buying and selling medicines. The incorporators are Dr. L. R. Davis, William M. Griffin and Frank X. Mohr, all of this city. Officers have been chosen as follows:

President and Treasurer—Dr. L. R. Davis.

Vice President—Frank X. Mohr.

Secretary—W. M. Griffin.

Dr. Davis was formerly one of the owners of the State Medical institute and Mr. Griffin has also been connected with that institution, his resignation having taken effect on Saturday evening. The business of the new company, however, will in no wise conflict with that of the old institution, as it is of an entirely different nature. Several of the offices are already equipped and a force of stenographers will soon be placed at work there.

LOCAL NEWS.

W. H. Niblick, of Decatur, transacted business in the city yesterday.

W. H. Thomas and M. R. Quinlan, of Huntington, transacted business in the city Monday.

Miss Irene, daughter of Rev. and Mrs. J. Webster Bailey, who has been critically ill with pneumonia, is convalescent.

The ladies auxiliary to the Brotherhood of Locomotive Engineers will have a very important meeting Wednesday afternoon, January 16.

Very Rev. John Guendling is at Lafayette at the bedside of his brother, Rev. Charles Guendling, who has been critically ill with pneumonia. A telephone message this morning conveyed the news that Father Guendling has passed the crisis and is on the road to recovery.

Clint Wilson, of the Citizen's Trust company, is having plans prepared by Architects Kendrick & Bradley for a handsome frame residence which will be erected on Hoagland avenue. The house will contain seven rooms and will have every convenience. It will cost about $2,000 and will be erected this summer.

After an absence of three years George W. Ewing, III., of Baltimore county, Md., is back on a brief visit to friends and relatives. He is accompanied by Mrs. Ewing and their oldest son and were called to the west by a death in the family of Mrs. Ewing at Louisville. They expect to return to their eastern home tomorrow.

Rev. H. J. Norris, pastor of Berry street M. E. church Monday evening lectured before the Epworth league at Ossian on the subject, "From New York to Naples and Return." The audience was very large and the lecture was pronounced excellent. Mr. Norris made the trip to Naples in 1895 and visited twelve different countries while abroad.

A party of friends surprised Eugene Olds last evening in honor of his birthday anniversary. There were about twenty in the party and they were masked. Progressive pedro was played and later refreshments were served. The party was arranged by Mrs. Olds. Miss Alice Ward and E. J. Woodworth won prizes.

QUAY WINS FIGHT

HIS ELECTION TO SENATE IS NOW ASSURED.

MAJORITY IN BOTH HOUSES

IS GIVEN IN THE PENNSYLVANIA LEGISLATURE.

OTHER SENATORIAL VOTES

DEADLOCKS IN DELAWARE AND NEBRASKA.

Harrisburg, Pa., Jan. 14.—Matthew Stanley Quay has won his second great battle for the United States senatorship from Pennsylvania. The fight was won today when in each house of the legislature he received a majority of the votes.

The senate at 3 o'clock selected M. S. Quay as its choice for senator. The ballot was: Quay, 26; Guffey, (dem.) 12; Dalzell, (anti-Quay rep.) 10; Huff and Smith one each.

The vote in the house was delayed by crowds surging on the floor, making it necessary for Speaker Marshal to appeal to the mayor for police aid. The sergeant-at-arms telephoned to the police station and during the wait for the police the officers of the house made another unsuccessful effort to disperse the crowds.

When order was finally restored in the house the vote was taken and Quay received a majority. This insures his election. Tomorrow both houses will meet in joint session and ratify the choice.

OLD TROUBLE WITH ADDICKS.

Dover, Del., Jan. 15.—The result of last night's union republican caucus, when sixteen members of the legislature nominated J. Edward Addicks for United States senator, lent interest to the initial vote for the two senatorships taken separately by the two houses of the general assembly.

The refusal of the regular republicans to go into a union republican caucus, even with the assurance that they could have the long term senatorship at their disposal, indicated, as the first ballot showed, that a dead lock would be the result. The total number of votes in both houses is fifty-two, and twenty-seven are necessary to choice. Mr. Addicks polled sixteen votes on the joint ballot.

VOTE IN NEBRASKA.

Lincoln, Neb., Jan. 15.—The first vote of the two United States senators to be elected was taken today by the two houses of the legislature separately. For the long term sixteen men were voted for in the house.

For the leading candidate for the long term the vote was: Meiklejohn, 16; Currie, 9; Crounse, 8; Rosewater, 8.

For the short term: Hainer, 1; Hinshaw, 9.

In the senate the vote for the prominent candidates for the long term was: Currie, 8; Rosewater, 4. Short term: D. F. Thompson, 7.

WILL PROSECUTE THE HEALER.

On Sunday afternoon the little son of Mrs. Sophie Miller, of 11 Lavina street, died of what was reported as membraneous croup by Dr. Martz, who was called into the case an hour and a half before the child died. Previously the child had been under treatment of Dr. I. N. Woods, the Christian Science healer, on East Washington street. After consultation with the city attorney, Dr. Drayer, city health officer, has decided to file an affidavit against Dr. Woods for failure to report a contagious disease. The affidavit has been prepared and will be filed this afternoon.

the score cards were of dainty design. Mr. and Mrs. J. M. Bagnett won first prizes and the booby prizes were won by Mrs. Robert Millard and C. E. Bond.

The committee on rules, regulations and ordinances will meet with the legislative committee of the Trade and Labor council this evening to discuss the features of the proposed ordinance providing for a city electrical inspector.

THE DAY IN CONGRESS.

Washington, Jan. 15.—Today in the senate the resolution offered by Mr. Teller, of Colorado, providing for the printing as a public document of the petition of 2,006 Filipinos offered to the senate, was referred to the committee on the Philippines, after a discussion which Senator Stewart enlivened. The army reorganization bill was then taken up.

Washington, Jan. 15.—The house is considering the river and harbor bill. A number of amendments relative to the Tennessee river were offered, but they were voted down.

WILLIAM P. FISHBACK DEAD

WELL KNOWN INDIANAPOLIS LAWYER'S LIFE ENDS.

Was Master in Chancery of the United States Court There—Had an Eminent Career.

Indianapolis, Ind., Jan. 15.—William P. Fishback, master of chancery of the United States court here, formerly editor of the St. Louis Globe-Democrat and one of the best known attorneys in Indianapolis, died here today, aged seventy-two.

Mr. Fishback held several political positions and in 1861 became the law partner of former President Benjamin Harrison. This partnership continued until 1870, when Mr. Fishback assumed the editorship of the Indianapolis Journal, which position he occupied for two years. In 1872 he bought an interest in the Democrat of St. Louis, now the Globe-Democrat, of which he was associate editor for two years. In 1874 he returned to Indianapolis and resumed the practice of law. He recently returned from New York, where he had undergone a surgical operation.

LOCAL LINES.

The ladies of the Berry street M. E. church are conducting a successful rummage sale in the Arcade this week.

Fred Helling, who sustained a painful injury to his spine by a fall on Wagner street some days ago, is reported to be improving nicely. He is under the professional care of Dr. Schick.

Mrs. Alex Wilson, of Park avenue, will entertain the members of the Utile Dulci club on Friday evening.

W. D. Page returns this evening from Richmond, where he has been attending a meeting of the trustees of the hospital for the insane.

William Kestle is confined to his home with a badly sprained wrist, received while doing some work in the rooms of the Concordia Singing society.

Comptroller Berghoff has returned from Indianapolis, where he was in attendance upon the inaugural festivities. He danced last night with everybody except the janitor of the state house.

Members of Zion's Walther league enjoyed a smoker and pedro party last evening at their hall and the occasion was a very pleasant one. First prize was won by Christ. Schroeder, while Alfred Kramer was awarded the consolation prize.

WAS MARVIN KUHNS IN FORT WAYNE?

Has Marvin Kuhns been in Fort Wayne within a day or two?

The Cincinnati Enquirer today prints a letter purporting to have been written by the escaped convict. It bears a Fort Wayne date and was written on stationery of the Tremont hotel, this city. The Tremont hotel people say they knew nothing of Kuhns having been there. The Enquirer today has the following:

Marvin Kuhns, the alleged desperado, who escaped from the Ohio penitentiary recently, and who has since defied arrest, is evidently smarting under the charges made against him by the police, and has decided to present his side of the story to the world. A letter received by the Enquirer last night, written on a letter head of the Hotel Tremont, Fort Wayne, Ind., mailed in that city at noon yesterday, and received at this office at 8 o'clock last night, is given below and is self-explanatory:

"To the Editor of the Enquirer:—I desire to make a public statement in order to counteract false impressions the pres have heaped upon me. The governor of Ohio would never have offered the reward he has for my arrest had it not been for this pernicious influence.

"I am not a murderer—I am not a thief—but a man. The people in my own vicinity will tell you this. My greatest desire and highest ambition is to live a quiet, honest, industrious life. God knows I am the reverse of a desperado.

"I revolt at the thought of shedding blood, but I shall defend myself, and will never be returned to prison if I am compelled to plant all the sheriffs and detectives in the state.

"If they reach out for that reward I will meet them with a welcome warm and breezy, and not be hard to locate. Respectfully,

"MARVIN KUHNS.

"Persecution has driven men to superior intelligence to myself to desperation and destruction. M. K."

WAS A VOLUNTEER

IN THE OLD ALERT HOOK AND LADDER COMPANY.

JOSEPH A. CARRY DIED TODAY

PIONEER IN FORT WAYNE'S FIRE FIGHTING FORCE.

AGED MAN'S FALL WAS FATAL

OTHER DEATHS AND FUNERALS OF THE DAY.

Joseph A. Carry, one of the old employes of the Pennsylvania blacksmith shops, and a veteran of Fort Wayne's volunteer fire fighting force, died this morning at his home, 152 Hoffman street.

For nearly a year Mr. Carry has been in poor health, yet he remained at work the greater portion of the time until three weeks ago, when he was stricken by an attack of pneumonia, which resulted in his death this morning. He was born in Leil, France, and was sixty-eight years of age in October last.

Coming to America with his parents at the age of nine years, Mr. Carry's boyhood was spent in Starke county, Ohio. More than forty years ago he removed to Fort Wayne, and on March 15, 1859, commenced work as a blacksmith in the Pennsylvania shops in this city, continuing there until his last illness, his service extending over a period of forty-two years. Mr. Carry was twice married. In 1861 he was united to Miss Mary Gass, in this city. The wife died in 1866, leaving one child, now Mrs. Ed Clayton, of Hartford City.

February 22, 1869, Mr. Carry was united in marriage to Mrs. Mary Fountain, who survives him. To this union no children were born, but Mr. and Mrs. Carry reared a grandson, William Clayton, a son of Mr. Carry's daughter by the previous marriage. Other surviving relatives include a sister, Mrs. Mary Weimal, of Huntington, and two brothers, August Carry, of Sedalia, Mo., and Adolph Carry, of St. Joe, Cal.

Mr. Carry was a member of the old volunteer fire department that flourished long before the days of a paid fire-fighting force in this city, and he took a rare delight in later years in recounting the experiences of those pioneer times. He was a member of the old "Alert" hook and ladder company back in the 60's, and also of the "Vigilant No. 2," in which he was standard bearer. The veteran fireman had carefully preserved the old flag of the latter organization, as well as a part of his uniform, and when the surviving members of the old volunteer companies were called together during the centennial a few years ago Mr. Carry appeared in line wearing his uniform and bearing the tattered emblem of the old Vigilants. He was widely known and well liked for his jovial, kindly disposition.

The funeral services will be held Thursday morning at 8:30 from the residence and at 9 o'clock from the Cathedral, of which congregation the deceased was a member.

FRANCE.

Clara May France, seven years of age, the little daughter of Mrs. France, who resides on Miller street, died Monday afternoon from diphtheria and mumps after a brief illness. The father of the little one died last summer, another child passed away a few weeks ago, and still another is lying at the point of death.

The funeral services were held privately this afternoon.

MORAN.

Celeste J. Moran, the little daughter of Mr. and Mrs. Peter A. Moran, of 201 East Wayne street, died Monday afternoon from diphtheria at the age of ten years.

Funeral services were held privately this afternoon.

CASTNER.

Harvey J. Castner, twenty years of age, an inmate at the Indiana school for feeble-minded youth, died at that institution Monday from pneumonia. The young man came to the school from Steuben county.

GRAMBRICH.

John Grambrich, who was found unconscious Monday morning on the premises of the Langohr bakery, on Broadway, died at 8:30 o'clock Monday evening at St. Joseph's hospital. Grambrich occupied living rooms fitted up over a barn and in attempting to descend during Sunday night had fallen and lay some hours before he was discovered. At the hospital his injuries did not appear to be serious, but the shock and exposure he had suffered caused him to gradually sink until he passed away at the hour named. Grambrich was fifty-six years of age, but nothing is known of his relatives.

MILLER.

Lydia Miller, the little daughter of Rev. J. W. Miller, pastor of St. Paul's Lutheran church, died shortly after 3 o'clock this morning at the family home, 170 Barr street, from scarletina, at the age of two years, ten months and nine days. Rev. Miller has passed through severe affliction, having lost his wife and two children within a short time.

Funeral services for the little one were held privately this afternoon.

FUNERAL ANNOUNCEMENTS.

Botteron.—Funeral services of Mrs. Sadie Botteron will be held Wednesday at 11 o'clock from the residence, 71 Buchanan street, and at 1 o'clock from Bower's chapel.

Stadtler.—Funeral services of Mrs. Margaret Stadtler will be held Wednesday afternoon at 1:30 o'clock from the residence, 207 High street, and at 2 o'clock from Trinity German Lutheran church, Rev. Bohn officiating.

NEW COMMITTEE IS NAMED

TO COMMENCE ACTIVE WORK FOR THE AUDITORIUM.

Twenty-five Energetic Citizens Chosen by President and Directors of the Commercial Club.

President F. A. Randall and the directors of the Fort Wayne Commercial club, at a special meeting held at 4 o'clock Monday afternoon, appointed a new committee of twenty-five citizens upon whom will devolve the carrying forward of plans for securing an auditorium for Fort Wayne. The new committee is made up as follows:

George W. Beurs, chairman; James M. Barrett, F. L. Smeck, F. V. Culbertson, George E. Hench, John B. Reuss, R. H. Carnahan, George P. Evans, S. B. Fleming, D. C. Fisher, Robert Millard, W. O. Gross, C. E. Moellering, E. M. Wilson, S. M. Foster, Charles McCulloch, W. F. Graeter, A. J. Moynihan, Theo. F. Thieme, Samuel S. Fisher, H. A. Wiebke, E. W. T. DeWald, F. D. Smyser, John W. Sale and J. B. Monning.

Under the plans of the report which authorized its appointment this committee is to have entire control of the organization up to the point of filing articles of incorporation. It is empowered to devise ways and means for providing funds for the erection of the building, and in doing this will doubtless call to its assistance countless sub-committees made up from every line of business and of labor. The work before the committee is a monumental one, but the committee is made up of thoroughly progressive and energetic citizens, representing a wide diversity of business and of occupation, and there can be no failure if Fort Wayne citizens will lend their assistance. Within a short time the committee will hold a meeting and agree upon a plan of active campaign for the new structure.

ELECT RAILROAD OFFICERS.

The stockholders of the Fort Wayne and Southwestern railway held a meeting Monday afternoon and elected the following officers:

President—W. S. Reed.

Secretary—George Townsend.

Directors—Fred G. Morehouse, William Moran and C. C. Miller.

STRICKEN BY PARALYSIS.

Mrs. C. A. Bekers, sr., is critically ill at her home, 110 Washington boulevard, suffering from a stroke of paralysis which she sustained Saturday evening. The entire left side of the body is involved, and though slightly improved to day, the physicians can hold out no hope for her permanent recovery. Mrs. Bekers is sixty-eight years of age and for fifty years of that time has been a resident of this city. She is widely known and universally esteemed.

Court No. 15, Tribe of Ben Hur, enjoyed installation ceremonies and a banquet last evening, with about 125 guests present. Rev. C. E. White, of Trinity M. E. church, was among the speakers of the evening.

DE WET'S IRE UP

BOTHA'S PEACE BOOK GIVES HIM FIT OF RAGE.

WILL KILL AUTHOR ON SIGHT

SUPPLIES IN TOWNS GROWING SHORTER DAILY.

ROBERTS WANTS NO SWORD

DEPRECATES JUBILEE WHILE WAR CONTINUES.

Kronstadt, Orange River Colony, Monday, Jan. 14.—The success of the burgher peace committee in distributing among the republicans of Botha's book, "From Boer to Boer," has infuriated General DeWet, who, it is reported, swears he will shoot the author at the first opportunity.

The refuge camp is now occupied by 2,000 persons. Another is being formed at Rhenoster.

Supplies of all kinds in the towns are shortening daily.

The boers are most active northward and also in the direction of Lindley. Various commands appear to be joining General DeWet to the southward.

WANTS NO SWORD YET.

London, Jan. 15.—Lord Roberts today further emphasizes the unsatisfactory condition of South Africa in a letter to the Mayor of Portsmouth, postponing the presentation of a sword of honor from that city. He says:

"It is most distasteful to me to be honored and feted and called upon to rejoice while so many are in bitter grief, and before we can properly return thanks that the cloud is being rolled away which has for more than a year darkened the homes and crushed the hearts of so many in our country."

ABOUT THE COURT HOUSE.

Sheriff Isaac Sutton, of Lagrange county, is today the guest of Sheriff Stout. He is much amused at the wild stories concerning the organization of sheriffs to capture Kuhns.

This is pay day at the township trustee's office. All monthly orders were cashed today.

Annie Grieb sues Mary A. Grieb for partition of real estate.

Mary A. York has commenced divorce proceedings against Charles B. York. S. M. Hench is plaintiff's attorney.

The new rubber matting for the various county offices has arrived and is being placed.

Emma Meyers et al. have commenced suit against Valentine Erdel et al. on account for $900.

Aaron Brown sues Frank Rose on contract for $75.

BEFORE JUDGE AIKEN.

In the case of Castle vs. College Place Improvement company et al., a cross complaint was filed by Gouty, one of the defendants.

In the case of Gilmartin vs. the Wayne Fishing club, which was defaulted, the case was reopened and defendants were allowed to file answer to five paragraphs of the complaint.

In the case of Wilhelmina Schermann vs. Elizabeth Richards a decree to quiet title was issued.

In the case of the Marcey Manufacturing company vs. McMaken a bill of exceptions was filed by the defendant.

In the case of Frank Degetz vs. Lutewiler defendant was cited to answer January 17.

Thomas Lord was given a judgment against Herman Hohnholz et al. in the sum of $59.72.

Henry Rothschild was given a judgment against Mary Pipenbrink et al. for $1,800.

LOCAL LINES.

The wedding of Miss Lottie Whitney and Louis Steger will take place on Wednesday at 6 p. m. at the home of the bride's parents, Capt. and Mrs. F. H. Whitney. George Fred Williams, of Massachusetts, will be a guest.

There will be an evangelistic service at Wayne street M. E. church this evening, commencing at 7:30. Rev. J. Fenwick Reed, a bright, forceful and successful young minister, is expected to be present and assist in the service for several days.

The regular meeting of the Allen County Medical society will be held this evening in the assembly room of the court house. Papers will be read by Dr. Greenwell, of Huntertown, on "Herpes zoster," and Dr. A. E. Bulson on "Gonorrhoea Opthalmia in Adults."

Bed-Time.

Going to bed to tumble and toss and dream; to pursue in vain the phantom sleep through long weary hours and rise to a new day unrested and unrefreshed. That is the way with many a woman, who is tormented by the aches and pains resulting from female weakness, and other diseases of the delicate organs of woman. Dr. Pierce's Favorite Prescription was made to cure just such cases and it does what it was made for. It heals ulceration and inflammation, dries debilitating drains, cures female weakness, strengthens the body, soothes the nerves and enriches the blood. It gives lasting strength for the day and sound sleep for the night.

"For three years I suffered continually," writes Mrs. G. J. Beavis, of 808 East College St., Jacksonville, Ills. "*I sought relief among the medical fraternity and found none* until induced to try Dr. Pierce's Favorite Prescription. When I commenced taking this medicine I weighed ninety-five pounds. It built me up until now I weigh one hundred and fifty-six pounds—more than I ever weighed before. I was so bad I would die from day to day and long for death to come and relieve my suffering. I had internal inflammation, a disagreeable drain, bearing down pains and such distress every month. But now I never have a pain—do all my own work, and am a strong and healthy woman. Thanks to your medicine."

Biliousness is banished by the use of Dr. Pierce's Pleasant Pellets.

You Need Money!

WE HAVE IT.

$10. $15. $25. $75.

Or any amount you may want on your piano, household goods, horses and wagons and other like security, in fact we loan on all kinds of personal property. Everything is left in your possession and you have the use of both money and goods. All our dealings are confidential, upright and courteous. Persons momentarily embarrassed who wish above everything else to avoid publicity are the ones we desire especially to serve. You can have from one month to one year to pay it in and our payments are so small that any one can meet them. You will save money by dealing with us as our rates are the lowest and terms easiest. It will cost you nothing to get our rates.

Indiana Mortgage Loan Co.,

Room 3 Arcade, up stairs. Home 'phone 995.

Open Saturday evenings from 7 to 8:30.

NOTICE OF COMMISSIONER'S SALE.

Notice is hereby given that the undersigned commissioner, appointed by the Whitley circuit court in Cause No. 4298, wherein Henry Kanning is plaintiff, and Sophia Kanning et al., are defendants, will, by virtue of an order of said court made and entered of record at the September term, 1900, offer for sale at private sale, at the law office of Henry Colerick, in the City of Fort Wayne, Indiana, upon Thursday, the 31st day of January, 1901, the following described real estate situated in Allen county, Indiana, to-wit: The west half of lot Number One Hundred and Twenty (120), and the east half of lot Number One Hundred and Twenty-one (121), all in the original plat of the City of Fort Wayne, being sixty feet fronting on East Wayne street, in said city. The same has been appraised in two parcels, to-wit: The east twenty feet thereof and the west forty feet thereof, and will be sold in parcels or as a whole to the best advantage, and will continue said sale from day to day until sold.

Terms of sale: Said real estate will be sold free and clear of the line in favor of Charles F. Pfeiffer. Payments, one-third cash in hand, one-third in one year, and one-third in two years; the deferred payments to be secured by notes waiving relief from valuation and appraisement laws, drawing six per cent interest from date of sale and secured by mortgage upon the premises.

P. H. CLUGSTON,
J 7-7-33w Commissioner.

FOR SALE.

Stoves, from 75c up. Goods of all descriptions at your own prices. Come and convince yourself. At 23 W. Main.

GOLDSTINE'S PLACE.

Office 'phone 261. Residence 1047

Robert Spice,
PLUMBER, STEAM and GAS FITTER...
48 W. MAIN STREET.

THE ASSOCIATED CHARITIES

HELD ITS ANNUAL MEETING ON MONDAY.

Committees are appointed and Statistical Reports Were Read—

A Good Showing.

The Associated Charities held their annual meeting last evening in the city hall, nominated committees for the coming year, and listened to reports by various officers. Mrs. A. D. Guild, the president, occupied the chair. The sessions were opened with two songs sung by Mrs. Tom Crighton, accompanied by Miss Mable Durnell. Secretary O. E. Mohler read the report of the nominating committee which was unanimously adopted. The report was as follows:

Executive Committee—Rabbi Frederick Cohn, D. N. Foster, Mrs. H. R. Freeman, S. M. Foster, Rev. E. W. Allen.

Case Committee—A. H. Bittinger, Mrs. M. B. Goraline, Rev. T. J. Johnson, L. C. Schlaudroff, Mrs. George Roux, Mrs. P. Henkenius, A. D. Craig, L. J. Geiss.

Committee on Co-operation of Charities and Societies—Mrs. S. C. Hoffman, Mrs. E. H. McDonald, S. A. Burrowes, Miss Carrie Smith.

Committee of Friendly Visiting—Mrs. J. P. Evans, Mrs. Charles Evans, Mrs. Louis Frankel, Mrs. John Hayden, Mrs. T. R. Spalding.

Committee on Cultivation of Vacant Lots—Mrs. F. V. Culbertson, A. D. Craig, G. W. McKee, James McKay, George Gale.

Labor Yard Committee—J. D. Bond, James Liggett, Homer Gorsline, Dr. A. E. Bulson, A. B. Crowe.

Work-room Committee—Miss Alice Crane, Miss Elizabeth Hedekin, Mrs. John Shoaff, Miss Hattie Fowler, Mrs. F. L. Webster, Mrs. Helen Higgins, Mrs. A. C. Evans, Mrs. Frederick Cohn, Mrs. W. A. Evans, Mrs. George Fairbanks, Miss Emily Hoffman, Mrs. G. L. Wall, Miss Helen Knight, Miss Agnes Seabrease, Mrs. T. H. Gould, Mrs. Diedrich Meyer.

Advisory members of the committees are Mrs. Helen Fleming, Mrs. A. D. Guild and Mrs. S. B. Bond.

The reports of the various societies showed that the Relief Union had made 602 calls, 277 calls on the society by telephone, 50 cases of investigation, 148 persons supplied with clothing, 100 with groceries and 62 with shoes. The Lakeside Aid society, which has thirty members, has made 149 calls and spent 122.60.

The South Side Aid society has aided the Children's home, principally, and disbursed about $100. On behalf of the Jewish Relief union, Isidor Lehman made a report to the effect that the object of the union was to assist the needy of that faith, of which there were comparatively few. The report of the Ladies' Hebrew Benevolent society stated that the society aided the poor by the donations of food, fuel and clothing and that they sent a contribution each year to the orphan's home at Cleveland. The St. Vincent de Paul society, of which there are two branches, the Cathedral and St. Patrick's, makes friendly visits and alms giving the object of its work.

The report of the Humane society covering not only charity, but also the work done toward the betterment of society through the children, was read by Secretary Mohler.

Two hundred and sixteen cases have come under notice of this society. Of these 55 were destitute families, 125 destitute children. Thirty-six cases were reported to township trustees for aid, seven to relief union, eight to the Associated Charities, four were found unworthy, eleven children were sent to the children's home, seven to Allen county orphans' home, two to state institution. Thirty-five children were taken from parents and placed under care of board of guardians, three were sent to relatives, sixteen were found incorrigible. In all cases but two the court granted permission to the board of children's guardians to have control of children brought to their notice.

The report of the county board of charities and corrections was read, and was most satisfactory. The board recommended more windows in the men's cells in the city jail, and more retired quarters for women prisoners.

Miss Elizabeth Hedekin read the report of the workroom committee. Twenty-nine women worked during the thirty-three days the room was open. 596 garments were mended and thirty-five new ones made. The officers of the society are: Miss Hedekin president, Miss Dreier secretary, and Miss Fowler treasurer. The work is very practical.

An interesting feature of the session was the report of Mrs. Stephen Bond, who is interested in the work of the Visiting Nurse league. Mrs. Bond gave a thorough description of the work of helping the sick poor and spoke of the benefits derived from a brief visit of one who is competent to render medical assistance. Mrs. Bond concluded her report with a warm expression of thanks to those who have assisted by donations of money or articles necessary for the furtherance of the work.

Secretary O. E. Mohler, of the association, made his annual report in which he stated that the register contained the names of 1,680 families at the beginning of 1900. There were 122 applicants during the year and 276 more were recurrent. Of these, 248 cases were investigated and forty-nine were found to be able-bodied men who were offered work in the stone yard. Twenty-six accepted, but about 50 per cent. were unwilling to work.

Short addresses were made by Messrs. S. M. Foster and Alexander Johnson at the close of the reports.

A DEEP MYSTERY.

It is a mystery why women endure Backache, Headache, Nervousness, Sleeplessness, Melancholy, Painting and Dizzy Spells when thousands have proved that Electric Bitters will quickly cure such troubles. "I suffered for years with kidney trouble," writes Mrs. Phebe Cherley, of Peterson, Iowa, "and a lame back pained me so I could not dres myself, but Electric Bitters wholly cured me, and, although 73 years old, I now am able to do all my housework." It overcomes Constipation, improves Appetite, gives perfect health. Only 50c at Dreier & Bros.' drug store.

WILL HONOR BURNS.

The Caledonian society will fittingly observe the anniversary of the birth of Robert Burns on Friday, Jan. 25th, with a literary and musical program and a thoroughly Scotch banquet. Invitations will be issued and it is expected that the entertainment this year will eclipse any previous effort made by the society. A committee consisting of William Lawson, Allan H. Dougall, David McKay and Mesdames James Cairns, Robert Wishard, William Burbeck and John Brown was appointed to arrange the program. The committee will report at the next regular meeting of the society, Monday evening, Jan. 21st.

PILES CURED WITHOUT THE KNIFE.

Itching, Blind, Bleeding or Protruding Piles. No Cure, No Pay. All druggists are authorized by the manufacturers of Pazo Ointment to refund the money where it fails to cure any case of piles, no matter of how long standing. Cures ordinary cases in six days; the worst cases in fourteen days. One application gives ease and rest. Relieves itching instantly. This is a new discovery and is the only pile remedy sold on a positive guarantee, no cure no pay. Price 50c. If your druggist don't keep it in stock send us 50c in postage stamps and we will forward same by mail. Manufactured PARIS MEDICINE CO., St. Louis, Mo., manufacturers of Laxative Bromo-Quinine tablets.

Harry Benoy and Charles Grovesnor, apprentices at the Bass machine shop, have been advanced in the ranks and been assigned to the night gang.

TO PREVENT THE GRIP

Laxative Bromo-Quinine removes the cause.

TO CURE A COLD IN ONE DAY

Take Laxative Bromo Quinine Tablets. All druggists refund the money if it fails to cure. E. W. Grove's signature is on each box. 25c.

A son has been born to Mr. and Mrs. Henry Shoop.

E. W. Grove

This signature is on every box of the genuine Laxative Bromo-Quinine Tablets the remedy that cures a cold in one day

Attorney N. D. Doughman is transacting business in Indianapolis

HOW TO TELL THE GENUINE.

The signature of E. W. Grove appears on every box of the genuine Laxative Bromo-Quinine.

THE BOSTON STORE.

GREAT ANNUAL CLEARING SALE!

We have made extraordinary efforts to make our sale this year more successful than ever before, and in order to accomplish this, we had to make great reductions in prices in every department. . . . . .

Dometic Department.

Unbleached Muslin at 4½c, worth 5c.
Unbleached Muslin at 5c, worth 6c.
Unbleached Muslin at 6c, worth 7c.
Bleached Muslin at 5½c, worth 6½c.
Bleached Muslin at 6c, worth 7c.
Bleached Muslin at 7c, worth 8c.
Bleached Muslin at 8c, worth 10c.
9-4 Unbleached Sheeting at 12½c, worth 15c.
9-4 Unbleached Sheeting at 14c, worth 17c.
9-4 Unbleached Sheeting at 16c, worth 20c.
9-4 Bleached Sheeting at 15c, worth 18c.
9-4 Bleached Sheeting at 17c, worth 20c.
9-4 Bleached Sheeting at 20c, worth 25c.
Ticking at 6¼c, worth 8c.
Ticking at 8 1-3c, worth 10c.
Ticking at 9c, worth 11c.
Ticking at 12½c, worth 17c.

Linen Deparment.

Crash at 4c, worth 5c.
Crash at 5c, worth 6c.
Crash at 8c, worth 10c.
Crash at 9c, worth 11c.
Unbleached Damask at 23c, worth 28c.
Unbleached Damask at 28c, worth 35c.
Unbleached Damask at 35c, worth 45c.
Unbleached Damask at 37½c, worth 50c.
72-inch Unbleached Damask at at 45c, worth 55c.
72-inch Unbleached Damask at 00c, worth 75c.
Bleached Damask at 37½c, worth 45c.
Bleached Damask at 42c, worth 50c.
Bleached Damask at 48c, worth 60c.
Bleached Damask at 55c, worth 75c.
Bleached Damask at 69c, worth 85c.
Colored Damask at 22c, worth 30c.

Blanket Department.

Cotton Blankets at 50c, worth 60c.
Cotton Blankets at 65c, worth 75c.
Cotton Blankets, extra large size, at 79c, worth $1.00.
Cotton Blankets, extra large size, at 90c, worth $1.25.
All Wool Blankets, large size, at $2.95, worth $3.50.
All Wool Blankets, extra large size, at $3.25, worth $4.50.
All Wool Blankets, extra large size, at $4.00, worth $5.00.

Dress Goods.

Double Width Dress Goods at 6¼c, worth 10c.
6-4 Cashmere at 11c, worth 15c.
36-inch Cashmere at 21c, worth 25c.
36-inch Cashmere at 29c, worth 37½c.
All our 50 ct. Henriettas reduced to 39 cts.
All our 50c Homespun reduced to 39 cts.
All 50c Wool Plaids reduced to 39 cts.
All Black Dress Goods are sold at sale prices.

Underwear Dep't.

Ladies' Heavy Fleeced Underwear at 21 cts, worth 30 cts.
Ladies' Wool Underwear at 42 cts, worth 60 cts.
Ladies' All Wool Underwear at 69 cts, worth 85 cts.
Men's Camel Hair Underwear at 33 cts, worth 50 cts.
Men's Wool Fleeced Underwear at 42 cts, worth 60 cts.
Men's All Wool Underwear at 69 cts, worth 85 cts.
A lot of Children's Camel Hair Underwear, all sizes, at 15 cts, worth 25 cts.

Hosiery.

Men's Wool Socks at 10 cts, or 3 pairs for 25 cts.
Ladies' Wool Hose at 19 cts.

Ladies' Waists.

Ladies' Wool Waists at 79 cts, reduced from $1.00.
Ladies' Wool Waists at $1.00, reduced from $1.35.
Ladies' Wool Waists at $1.25, reduced from $1.75.
A lot of Ladies' Colored Underskirts at 85 cts, worth $1.25.
A lot of Ladies' Black Underskirts at $1.00, worth $1.50.
ALL CORSETS SOLD AT SALE PRICES.
ALL GLOVES SOLD AT SALE PRICES.
ALL LACES SOLD AT SALE PRICES.
ALL CARPETS SOLD AT SALE PRICES.
ALL LACE CURTAINS SOLD AT SALE PRICES.
A NEW LOT OF FINE ZEPHYR GINGHAMS AT 7 CTS., WORTH 10 CTS.
A NEW LOT OF DARK COLORED PERCALES AT 6 CTS., WORTH 8 CTS.
A NEW LOT OF SEERSUCKER GINGHAMS AT 5 CTS., WORTH 8 CTS.
EVERYBODY SHOULD TAKE ADVANTAGE OF THIS GREAT CLEARING SALE, AS EVERYTHING IS TO BE SOLD AT SALE PRICES.

We do not consider the cost of goods. Many goods are sold far below cost price to make room for new spring goods:

This Sale is Now in Full Swing.

WM. HAHN & COMPANY,

THE BOSTON STORE.

Lieutenant Governor Gilbert has announced his senate committees and Senator Ryan is found seventh on the committees on corporations, health, cities and rules. Senator Kell is seventh on education, agriculture, phraseology, building and loan associations and is on the joint committee on public buildings.

HEAD FEELS LIKE BURSTING.

Maybe you were out late last night? If you had taken a Krause's Headache Capsule before retiring your head would be cool and clear this morning. Take one now and you will be all right in an half hour. Price 25c. Sold by Dreier & Bro., corner Calhoun and Columbia streets.

D. C. Fitch has gone to Indianapolis to attend a ball and reception to be given by the state agent of a company represented by Mr. Fitch in this city.

ROSY CHEEKS.

Do you want them? Do you simply want to glow with health? Do you want to eat well, sleep well and work well? Try Lichty's Celery Nerve Compound. Sold by Dreier & Bro., corner Calhoun and Columbia streets.

For ball-bearing Roller Skates see the Randall Wheel Co. 15eod3t

+RED CROSS+ PILLS

SAFE, SURE, IMPERATE — LADIES — HERE TO ANY ADDRESS IN PLAIN PACKAGES — LADIES — FOR WOMAN'S RELIEF — RED CROSS PILLS ARE PURELY VEGETABLE AND MILD IN EFFECT. AFTER EFFECTS THEY HAVE THE ENDORSEMENT OF EVERY PHYSICIAN FAMILIAR WITH THE FORMULA — LADIES — LONG STANDING AND THE REGULATION OF ALL FEMALE IRREGULARITIES — ASK YOUR DRUGGIST FOR THE RED CROSS BOOKLET MAILED FREE — VIN DE CINCHONA CO. DES MOINES.

FOR SALE BY DREIER & BRO., Cor. Calhoun and Columbia Streets.

WANTED.

An enterprising man, with a small capital, to take hold of an established retail business. Rare chance for the right party. For particulars, call or address, J. B. Monning, Odd Fellows' Block, Fort Wayne. 9-12

Boys' reefers discounted 20 per cent during our sale which begins tomorrow. REUBEN S. PATTERSON.

U. S. Stamps give special inducements for the new year in better goods and larger premiums than ever. J3th,sa, m&wtf

A BRILLIANT CHRISTMAS.

No matter how you propose to celebrate, don't forget electric lighting for home or business. It will make the celebration more brilliant—you can count on enjoyment of the light and on the saving of eyes and expenses. It will make you merry.

W. A. BRAUN,
ELECTRICAL CONTRACTOR,
123½ Calhoun St. Home phone 397.

FOR HARD AND SOFT COAL, WOOD, KINDLING, ETC.
—Call On—
GEO. H. KRUDOP.
Both Telephones 135.
Prompt service at all times.

TAILOR-MADE SUITS

And coats are our specialty. Get our prices and examine our goods. G. Schmidt, Merchant Tailor, 57 East Berry street. 27-tf

A. Hattersley & Son,
PLUMBERS,
STEAM AND GAS FITTERS,
48 E. MAIN STREET,
FORT WAYNE, IND.

J. C. Peltier,
Undertaker and Embalmer,
NO. 17 WEST WAYNE ST.

COME IN AND HEAR
THE EDISON PHONOGRAPH,
All the Latest Records.
Vocal and Instrumental.
PACKARD MUSIC HOUSE.
180 CALHOUN STREET.

Subscribe for The Sentinel.

TO-DAY

We begin a sale that will be a sale. A sale to sell stuff. All men's, boys' and children's suits, top coats and reefers will be discounted 20 per cent. with the exception of plain blue and black suits, which will be discounted 10 per cent.

We do not do this because we are overloaded. Our stock is very small but if we have what you want it will be right in style. We have sold the big end of our stock at a profit; now you can have what is left very cheap. While we were East we closed out the entire stock of Stein Block and Garson Meyer suits and overcoats. This word "entire" sounds large but in this case it is not as the two houses had only about $6,000.00 worth of heavy weights left in stock. We took them all. We have marked them at about the regular wholesale price and put them in the sale at 20 per cent discount. Think what it means—New nobby clothing at 20 per cent. below wholesale prices. Come and see what we have for you.

SALE BEGAN THIS MORNING.

RUBEN S. PATTERSON.

Purity . . . and . . . . Knowledge

Purity of ingredients and knowledge of how they must be compounded is the reason why the best physicians send us their prescriptions to be filled.

They know we have only the purest drugs and chemicals and will fill physicians' prescriptions exactly as written or not at all. In short we give you just what you ask for.

We are constantly renewing our stock and ask for a share of your patronage, feeling certain that it will be to your advantage.

RANKE & NUSSBAUM,

88 Calhoun St. Pharmacists.

BRIDGE WORK.

Why wear partial plates when you can have Bridge Work, which is permanent, lasting and durable, and gives better satisfaction than plates at any price?

$5.00 . . .

. . . $5.00

CROWN AND BRIDGE WORK.

Is the only method in dental science for supplying teeth that is permanent and lasting. It is a system which permits of the fullest enjoyment while eating. The teeth supplied are stationary, and look like your own teeth and with moderate care will last a life time. We make no charge to show you specimens of this work and give the fullest explanations.

Arcade Dental Parlors,

Room 7, Arcade.

BURKETT & BAKER.

Telephone 627.

Open evenings and Sundays.

Money to Loan to Salaried People.

Salaried people holding permanent positions with responsible and well established concerns or corporations can get money on their own name without endorsement. No publicity.

Loans also made on furniture, pianos, etc.

Better terms and rates than elsewhere.

Room 8 Arcade, up stairs. Home 'phone 994.

Open Saturday nights from 7 to 8:30.

MONEY TO LOAN.

At lowest rate on furniture, pianos, horses, wagons, carriages, etc., and leave the property in your possession.

Payments arranged on the monthly installment plan or to suit your convenience.

All business strictly confidential.

Fort Wayne Mortgage Loan Co.,

Room 2 (second floor) 44 Calhoun St., over Hergunsheimer's Millinery Store. Opposite Court House.

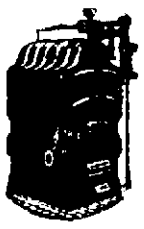

Plumbing AND . . . . **Gas Fitting**

STEAM AND HOT WATER HEATING.

Jahn & Meyer,

123 E. Lewis Street.

'Phone No. 586.

F. J. Zimmerly & Co,

PLUMBING, STEAM AND GAS FITTING, ELECTRIC WIRING.

GAS AND ELECTRIC FIXTURES.

No. 194 Calhoun Street. 'Phone 307.

CALL ON US.

Best City Flour, $1.00 large sack.
New Raisins, 8c lb.
Fresh Rolled Oats, 2 lbs for 5c.
Oil and Mustard Sardines, 5c can.
Large Lump Starch, 4c lb.
1-lb Package Bird Seed, 5c pack.

EAST LEWIS ST. CASH STORE,
Phone 783. 287 E. Lewis St.
S. GANZER, Proprietor.

DR. P. WHITE.

EYE, EAR, NOSE AND THROAT SURGEON.

OFFICE WHITE NATIONAL BANK

GLASSES ADJUSTED.

Rooms 3 and 4.

Hours—9 to 12:15 to 4. 46 Warren Saturday.

W. C. CLEARY,

MERCHANT TAILOR,

Has just received a full line FALL AND WINTER SUITINGS AND TROUSERINGS.

Perfect fit guaranteed.

11 W. WASHINGTON ST.

An Excellent Combination.

The pleasant method and beneficial effects of the well known remedy, SYRUP OF FIGS, manufactured by the CALIFORNIA FIG SYRUP CO., illustrate the value of obtaining the liquid laxative principles of plants known to be medicinally laxative and presenting them in the form most refreshing to the taste and acceptable to the system. It is the one perfect strengthening laxative, cleansing the system effectually, dispelling colds, headaches and fevers gently yet promptly and enabling one to overcome habitual constipation permanently. Its perfect freedom from every objectionable quality and substance, and its acting on the kidneys, liver and bowels, without weakening or irritating them, make it the ideal laxative.

In the process of manufacturing figs are used, as they are pleasant to the taste, but the medicinal qualities of the remedy are obtained from senna and other aromatic plants, by a method known to the CALIFORNIA FIG SYRUP CO. only. In order to get its beneficial effects and to avoid imitations, please remember the full name of the Company printed on the front of every package.

CALIFORNIA FIG SYRUP CO.

SAN FRANCISCO, CAL.

LOUISVILLE, KY. NEW YORK, N. Y.

For sale by all Druggists—Price 50c. per bottle.

Local and Climatic

Nothing but a local remedy or a change of climate will cure

Catarrh.

The Specific is

Ely's Cream Balm.

It is quickly absorbed. Gives Relief at once. Opens and cleanses the Nasal Passages. Allays inflammation. Heals and Protects the Membrane. Restores the Senses of Taste and Smell. Injurious drug. Regular size 50 cts. Druggists or by Mail. ELY BROTHERS, 56 Warren Street, New York

Money to Loan.

—AT—

FIVE PER CENT.

ON FARM OR CITY PROPERTY.

C. B. FITCH.

65 CLINTON STREET.

Geo. Abdon & Co.,

Sanitary Plumbing, Steam and Gas Fitting.

ELECTRIC WIRING. SEWERAGE AND BEER PUMP PUMP.

No. 1 W. Columbia St.

NEW FIRM.

J. K. McCRACKEN.
F. C. McCRACKEN.

J. K. McCRACKEN & SON,

INSURANCE, REAL ESTATE AND LOANS.

Fire. Life. Accident. Liability.

Tri-State Block, 33 East Berry St., Second Floor.

OLD MEXICO

D L M E X I C O

THOMPSON'S personally conducted

1901 Wabash Mexico Tour.

Leaving Fort Wayne via Wabash R. R. Wednesday, February 27. Special Pullman Train; six cars; composite car, dining car, compartment sleepers, drawing room car, with elegant connecting suites; library and observation car.

3,400 miles of travel in Mexico. Whole tour covers 7,500 miles. We go 400 miles south of the Tropic of Cancer into Tropical Mexico. Six full days in Mexico City at Hotel Sanz, the Waldorf-Astoria of Mexico. Only tour making this elegant hotel headquarters. All large cities of Mexico visited, including Monterey, San Luis Potosi, Aguas Calientes, Leon, Zacatecas, Guanajuato, Guadalajara, Mexico City, Toluca, Cuernavaca, Orizaba, Tampico, Tula, returning via El Paso, Las Vegas, Hot Springs, Colorado Springs and Denver. Side trips to California if desired.

The most complete educational tour and finest Pullman Train ever sent to Old Mexico. Entire cost, including everything for the thirty days, about $10.00 a day.

MEMBERSHIP POSITIVELY LIMITED TO SIXTY.

An elegant 68-page Art Souvenir Itinerary now ready. If interested apply early to

D. G. THOMPSON, P. & T. A., Wabash R. R., Fort Wayne.

Dr. Bulson,

Office and Residence 55 Wayne Street.

FORT WAYNE.

PRACTICE LIMITED TO DISEASES OF

EYE, EAR, NOSE AND THROAT.

GLASSES ADJUSTED.

THOMAS IS FINED

CASE OF ASSAULT ON WIFE IS MADE OUT.

SAYS HE WAS LOVE TAPPING

LITTLE DAUGHTER TESTIFIES IN THE CASE.

THOMAS REPEATS CHARGES

THAT OFFICER MURPHY HAS CAUSED TROUBLE.

The only business at police court this morning was the continuation of the case against Frank Thomas, charged with assault and battery on his wife Sunday night. Thomas had been released on his own recognizance Monday by the mayor, but later surety of the peace proceedings were instituted against him in Justice Bullerman's court and he had been sent to jail in default of bail. He appeared, however, this morning, having been produced by the officers. Mary Thomas, his daughter, a bright little girl, was called to testify. She said that she had been in the parlor at the hotel during the evening and her father and mother had had no trouble there. Later, after she and her mother had retired, the father came to the room and they "fussed." The father took the bed clothing from her mother's face and threatened her and then slapped her with his open hand three times. On cross examination she admitted that the slaps were light ones and that her father had kissed her mother before hitting her. Mrs. Frances Montrose, a boarder at the hotel, told a long, detailed story of the evening's occurrences, in which some very bad language by Thomas, some ribald songs and a bottle of rum figured conspicuously. She detailed the conversation, omitting the bad words, and told of Mrs. Thomas coming to her room for protection, but after all was said her evidence had no bearing on the case directly, as she was obliged to testify that she had seen Thomas commit no violence and admitted having had some words with him. The officers testified to the arrest, but saw no assault.

Thomas then reiterated his statement of Monday that he had not struck his wife. He said they had been "kidding" in the parlor and he suggested that his wife go to bed and she should be sure to close the street window. Afterwards he went to the room and found the window open and then they had some words. He accused her of having the window open for the purpose of flirting with persons on the street and said that her conduct was the talk of the town and he was tired of it. He was not angry and afterward he went to bed, turned down the cover and kissed his wife. She resented the caress by calling him an unprintable name and told him to leave her, as she did not want him in the room at all. He told her not to be angry and "patted" her lightly on the cheek, whereupon she got up and ran from the room. When asked about the charge against Officer Murphy, of having written his wife letters, he reiterated the accusation; said that he had not the letters in his possession, but calling his wife to the fore, he repeated in large part the contents of a letter said to have been written to Mrs. Thomas in Chicago in answer to a letter written by her to the officer. He called to her attention the fact that some correspondence had precipitated a row between them while they were at Muncie and said they had discussed the same letter yesterday. He called upon the little girl to substantiate what he said, but the daughter loyally stood by her mother and denied any knowledge of correspondence of the kind in question. She afterward admitted that she heard her father and mother discussing a letter Monday, but did not know what the letter was. The bulk of the evidence being with the state, the mayor fined Thomas $10 and costs and he went to jail.

Officer Murphy, who had been suspended by the superintendent, was told to go to work tonight, pending a further investigation, and the mayor said that the matter would be taken before the board of safety and a thorough investigation would be made. He said the matter was a serious one and it could not be dismissed at an informal inquiry when statements unsupported by sworn testimony or affidavits alone were submitted. At any rate, Thomas and not Murphy was on trial this morning. If Murphy is innocent his innocence should be clearly established in justice to himself, and if guilty he should be punished in justice to the administration of the police department.

Wesley Schroeder and Max Eastrow, the two vags who were sent over yesterday, will be up against a more serious charge when they have served their time. An affidavit was filed against them this morning for breaking into a caboose on the Nickel Plate road and stealing therefrom two umbrellas and a mackintosh, the property of Martin H. Hauder. They had sold one umbrella and had the other and the mackintosh in their possession when arrested.

Two boys named Hergenrather, detained yesterday by the police on suspicion of having guilty knowledge of the McCullbch "hog cases," were dismissed, there being insufficient evidence to hold them. Attorney Louttit was on hand to defend them if necessary.

Superintendent Gorsline is in receipt of a telegram from Ligonier inquiring for the whereabouts of Mrs. Ahern and a party named Cody. Michael Coleman, a relative of the two, is dead and their presence at Ligonier is desired.

A case of diphtheria has been reported at the corner of Van Buren and Superior streets and a case of scarlet fever at No. 7 Bass street.

Stops Tickling

All serious lung troubles begin with a tickling in the throat. You can stop this at first in a single night; a dose at bedtime puts the throat at complete rest.

Ayer's Cherry Pectoral

The cure is so easy now, it's astonishing any one should run the risk of pneumonia and consumption, isn't it? For asthma, croup, whooping-cough, bronchitis, consumption, hard colds, and for coughs of all kinds, Ayer's Cherry Pectoral has been the one great family medicine for sixty years.

Three sizes: 25c., 50c., $1.00.

If your druggist cannot supply you, send to one dollar and we will express a large bottle to you. Charges prepaid. Be sure you give us your nearest express office. Address J. C. AYER CO. Lowell, Mass.

TRIED THREE TIMES

To Fit Coffee to a Sensitive Body.

There are great numbers of highly organized people upon whom coffee acts as a clearly defined poison. In some extreme cases the poisonous effects show in from three to five minutes, in other cases the body can stand the effects for years, but the effects are very sure, and many times result in a fixed condition of organic disease that is difficult or impossible to be rid of.

Mrs. J. W. Grant, of Deepwater, Mo., writes interestingly of her experience with coffee. "After using coffee a number of years and gradually failing in health, I got so I could eat but very little breakfast at any time and many days could not eat at all. I would drink a cup of coffee and try to eat a little bread.

"I knew the coffee was hurting me, but I did not seem to be able to take anything else. Just the minute I took a swallow of coffee my nerves would begin to tingle, a weak, faint sensation would run all over my body, my wrists burning and aching, the back of my neck hurting, until it finally got so bad that I would have to hold my head on my hand while drinking my cup of coffee.

"I would frequently have to run to the door for breath, feeling as though I would faint away. I got so I could scarcely sit up to eat my little breakfast. So it went on until I ran into nervous prostration completely. Nothing would stay on my stomach. I called in physicians, who told me I must travel, and gave me but little encouragement of getting well.

"A friend told me my trouble was coffee; I didn't believe it, but for some reason I concluded to stop drinking coffee and try the Postum Food Coffee that had been so highly recommended. I was greatly astonished to find that in a few days I had no more of the nervous spells at breakfast and began to eat food of most any and every kind.

"I began to recover very quickly, but like lots of coffee and tobacco slaves, I thought I would like to try the coffee again, so I started in on it and the old trouble came on. I stopped again and went to Postum and began to improve in health. I did this foolish thing three times and each time that I would go back to coffee I would run down in health and was threatened with the same old troubles.

"I finally learned how to make Postum so well by letting it boil long enough that it tasted as good as fine Java coffee, and from that time on I have never had any desire to go back to coffee. I am now well and there is no question but that my recovery is due entirey to the leaving off of coffee and using Postum Food Coffee."

LOCAL LINES.

J. F. Bickel is confined to his home by illness.

Miss Nellie Patten is at home from Toledo for a visit.

Miss Mary O'Leary is visiting friends in Huntington.

G. W. Libbing is at home from a visit at Sturgis, Mich.

Miss Kate Hoffman left today for a visit in Philadelphia.

Miss Sarah Scully, of Wabash, is visiting Miss Bessie Young.

Mrs. Anna R. Loag has returned from a visit in Indianapolis.

B. Clapham, of Columbia City, was a Fort Wayne visitor yesterday.

Mr. and Mrs. Henry Faust have returned from a visit in Akron, Ohio.

Miss Esther McDonald returned to New York today to resume her studies.

Zion's Walther league gave a progressive pedro party and smoker last evening.

City Comptroller H. C. Berghoff transacted business in Indianapolis yesterday.

Mrs. Charles Eyster, of Toledo, is the guest of Mr. and Mrs. H. J. Dobberteen, of Baker street.

Louis Benner, of Rome City, is in the city, the guest of Bert Benner and Wallace Huntsman.

E. L. Feustel, of the Dun offices, is making a business canvass of Huntington county towns this week.

Dr. Bull's COUGH SYRUP IS SURE

Cures all Throat and Lung Affections. Get the genuine. Refuse substitutes. Sulvation Oil cures Rheumatism. 25 & 50 cts.

Henry Kohrman, of the White bank, is quarantined outside his home on account of scarlet fever in his family.

TO PREVENT THE GRIP

Laxative Bromo-Quinine removes the cause.

Mrs. Albert Van Camp, of Rural, Ind., who has been visiting friends in the city, has returned home.

Read Patterson's on pages 2 and 6.

You cannot afford to miss seeing the Passion Paly, neither can you afford to have your children miss it. Temple this evening and tomorrow.

AT PATTERSON'S

Tomorrow you can buy Stein Block suits, worth $17, for $9.60. Suit worth $20 for $12.

NOTICE OF DISSOLUTION.

Notice is hereby given that the partnership heretofore existing under the name and style of the Wayne Stamp company, is this day dissolved by the mutual consent of all the partners. The undersigned J. L. Leeper and E. C. Lincoln withdraw from said partnership. The business heretofore carried on by said firm will be continued by the undersigned Herbert S. Fickes.

J. L. LEEPER.
H. S. FICKES.
E. C. LINCOLN.
w 2t d 15-22.

All of our new Oxford overcoats go in the sale at 20 per cent discount.

REUBEN S. PATTERSON.

KEEP WARM.

Every man and woman can do it by having their clothing made by G. Schmidt, Merchant Tailor, 57 East Berry Street. 27-tf

It don't make any difference whether you want clothing or not—you will buy it during Patterson's

ALLEN COUNTY LOAN AND SAVINGS ASSOCIATION.

Commence the new year by taking stock in the Allen County Loan and Savings Association. 5 per cent interest paid on all kinds of stock. 28-26t

Buy your underwear for next winter during our sale.

REUBEN S. PATTERSON.

The offices of the Indiana Catholic are located in room 3, Lau block. This enterprising publication has arranged for some special premiums during the month of January. The premiums consist of handsome bound prayer books and large pictures of the Sistine Madona. 14-2t

Read Patterson's on pages 2 and 6.

PROFESSIONAL.

DR. MARY WHERY,
PHYSICIAN AND SURGEON.
Office and residence, 26 Madison St.
Specialty:—Disease of Women.
Telephone 470. Office hours, 9 a. m. to 3:30 p. m., and 7 to 8 p. m.

DENTISTRY.

DENTISTRY.

Painless Dentistry. Warranted Work. Moderate charges. Get the best.

U. S. DENTAL PARLORS,

Drs. J. A. & J. W. Williams, Mgrs.
'Phone 1178. 98 Calhoun St.

WANTED.

WANTED—Washings to do at home; will call for and deliver same. At 155 Wallace. 19-tf

WANTED—A good, competent girl for general housework. Appy at 302 W. Washington. 4tf

WANTED — First-class newspaper press feeders. Good position. Address J., care Sentinel.

WANTED—If you want to borrow money see "ad" on second page, first column. Room 3, Arcade, upstairs. 18tf

WANTED—An idea—There are a number of anti-fat preparations, but how about the thin man who wants to grow fat? W. G. Burns, Patent Attorney, 80 Calhoun St., Fort Wayne, Ind.

WANTED—Cylinder press feeders. Steady employment at $9 to $10 per week, with a bonus besides. Apply at once to W. B. Conkey Company, Hammond, Ind. 1-15 e o d 3t

WANTED—Every man, woman, and child to call at the Citizen's Trust company, corner Berry and Clinton, and ask for one of the handsomest banks, furnished to all who desire to save money. Capital, $200,000. Interest paid on deposits. 8tf

WANTED—Employment office, at Mrs. Fitzgerald's, removed to 39 W. Washington St.; wanted cooks for in and out of city; second girls and girls for general housework; good wages; no charges to girls; have housekeeper, good references. 16-tf

WANTED—Save you $1,000; cure all sickness in your family; fevers, la grippe, wasting disease, rheumatic pain, pneumonia, kidney, heart and stomach trouble; no medicine needed; our free book tells you how; send for it. 3 and 4 Schmitz. Phones 580 and 1483. Fort Wayne Oxygenor Co. 12-24-1m

WANTED—Coins, gold dollars, halves, quarters and $3 pieces, U. S. fractional currency, 3c, 5c, 10c, 15c, 25c and 50c (paper); large U. S. cents and half cents; flying eagle cents 1856; rare old U. S. stamps. A good premium will be paid for any of these. Apply, Dr. J. A. Williams, 98 Calhoun St., upstairs. 12-14 1mo

WANTED—Men to learn barber trade now and be prepared for the spring rush; special inducements to applicants from distance for thirty days; two months time completes; $12 to $15 weekly paid graduates; also location to start business. We have the best proposition ever offered young men. Catalogue and particulars mailed free. Moler Barber College, Chicago, Ill. 12-6t

FOR RENT.

FOR RENT—Nicely furnished room. 24 W. Berry St. 1-8-1m

FOR RENT—Nicely furnished rooms, with bath and gas. Inquire, 22 West Main St. 12-1mo.

FOR RENT—Two furnished front rooms at 110 W. Jefferson; one on first floor and one on second floor; very pleasant and reasnable. 14-2t

FOR RENT—The two store rooms fronting on Berry street, in Minds block, northwest corner of Berry and Harrison streets. Inquire at the Old National bank. 8-tf

FOR RENT—No. 224 West Creighton ave.; nice for small family; $10. Also No. 401 South Hanna St., 8 rooms and barn; reasonable. W. E. Doud, over Old National bank. 7tf

FOR RENT—A pleasant furnished room with board; can also accommodate a few table boarders; bath and all conveniences; terms reasonable. 29 East Washington St. 6-1mo

FOR RENT—A store room; 40 Maumee Ave, which has been occupied continuously for ten years as a grocery; living rooms very convenient and a part of the building; rent reasonable. Inquire at 42 Maumee Ave. 3-tf

FOR RENT—Dwellings Nos. 187 W. Berry St., 273 W. Wayne St., 330 W. Washington St., 208 W. DeWald St., 32 E. Berry St., office rooms; 33 St. Mary's Ave.; property to sell and money to loan. Schrader & Wilson, No. 7 Court St. 10-tf

MONEY TO LOAN—Money to loan at 4½ and 5 per cent, with privilege of partial payments; also money loaned on personal security; property for sale. P. A. & F. P. Randall, Bass Block, Fort Wayne. d-wtf

LOST.

LOST—A Lewellen pup, five months old, white body and red ear; named "Mack." Leave word at Wabash freight house.

CHANGE IN DATE.

The next entertainment of Woman's Club League will be January 22, instead of January 21, as announced on tickets. Tyrolean Concert Co. the attraction.

Season tickets for the rest of the course, $1.00 down stairs; 50c in balcony; single admission, 50c and 35c. 15-od3t

FOR SALE.

FOR SALE—Sentinel route in South Wayne. Apply, 369 W. DeWald St. 14tf

FOR SALE—If you want money on personal security see "ad" on second page, first column. Room 3, Arcade, upstairs. 18-tf

FOR SALE—New, modern residence on West Washington boulevard, only $4,500. W. E. Doud, over Old National bank. 7tf

FOR SALE—160 acres, 7 miles from Fort Wayne. Address Fred Rollend, Rural route No. 6, city. 1-15 2m d w

FOR SALE—Five-room cottage, with barn, West Williams street; pavement paid; only $1,450. W. E. Doud, over Old National bank. 7-tf

FOR SALE—I will sell the Updike residence, 46 Huestis avenue, for Ohio parties, regardless of value. W. E. Doud, over Old National bank. 7-tf

FOR SALE—8-room dwelling; gas and water; lot 52x150 feet, on Force St. Price $1,900. House alone cost $1,800. Lennart & Zorbaugh. 12-6t

FOR SALE—Business property on Calhoun St., near Columbia. For price and terms call on Lennart & Zorbaugh, No. 81 Calhoun St., second floor. 12-6t

FOR SALE—131 acres ten miles north on Coldwater road; good orchard and first-class buildings; good soil. Price $5,500. Lennart & Zorbaugh. 12-6t

FOR SALE—Eighty-one acre farm, suitable for dairy, three miles s. w. of city, near McMaken farm; only $55 per acre. W. E. Doud, over old National bank. 7-tf

FOR SALE—Some choice building lots on West Creighton, Fairfield and South Broadway; finest residence location. W. E. Doud, over Old National bank. 7tf

FOR SALE—Business property on S. Calhoun St., corner building; an excellent opportunity for good investment. Lennart & Zorbaugh, No. 81 Calhoun St., second floor. 12-6t

FOR SALE—New 11 room, thoroughly modern residence, on West Main St., first block east of bridge; will go at a bargain. W. E. Doud, over Old National bank. 7tf

FOR SALE—Horse, harness and top buggy; horse seven years old, good driver and safe; outfit in good condition; will sell for $100; worth more money. Call at 415 S. Calhoun street. 2-tf

FOR SALE—Good 7 room house, with lot 36x149 feet; one block west of Calhoun, between Berry and Brackenridge; $2,000. W. E. Doud, over Old National bank. 7tf

FOR SALE—Bargains—3¼ acres, 9 room house, fine location, near city; will take city property in part payment. Vacant and improved property in all parts of the city; some good bargains. J. F. Wagner, Real Estate and Loans, 23 Court St. 1-11-1m

FOR SALE—A first-class brick house on Baker street; must be sold. Also two good seven-room houses on Walton Ave. These houses are new. Well sell on part payment down; balance monthly payments. Who wants a fine lot on W. Wayne St? Will build for you on these lots. Come and see me and find out particulars. L. F. Curdes, 3 and 4 Pixley-Long block. 1-3-tf

FOR SALE—Are you in need of anything in the second-hand furniture line, such as bed room sets, springs and mattresses, extention tables, kitchen tables, refrigerators, ice boxes, dinning chairs, kitchen chairs, rockers, couches, iron and brass beds, wardrobes and folding beds, etc., if so, we have them, all kinds and prices. We buy, sell, exchange and repair furniture at Libbing & Co., 30 E. Main St.

FOR SALE—Or trade—Land for good city property. One 500 acre tract, good buildings; one 262 acre tract, good buildings; two 40 acre tracts, good buildings; two 40 acre tracts, without buildings; one fine 40 acre tract, prepared for 2,000 chickens, and plenty of good buildings; 280 acre tract, with good buildings on; one 3 acre tract, good buildings; one brick hotel of 24 rooms, at Avilla, Ind. All in Allen county, Ind. For further particulars, call on R. C. Niswonger & Co., 18 Harrison St., Fort Wayne. 6-26-d&w-tf

FOR SALE—Stop and think; we can sell you shoes for yourself, your wife and the children for less than half what they cost you elsewhere; those that cost you $2.50 we sell you for $1.25 and $1, and $2 shoes we sell for 90c, and $1 shoes we sell for 50c. Now a dollar saved on your shoes and a dollar on your wifes, and 50c on the childs shoe makes $2.50 or possibly a day's work that you save, where it will take but a half hour to go to Libbing & Co. and buy enough shoes for the whole family for a days work. Remember they will not last long as our customers are carrying them away. Don't forget the place, 30 E. Main St. Libbing & Co.

A Tear for a Pain

Only expectant mothers, or those who have borne children, know the full meaning of these words.

Every woman knows and will every where speak of "MOTHER'S FRIEND," as a wonderful liniment that diminishes and prevents incident to childbirth. There is nothing like it.

BOOK MAILED TO MOTHERS ON APPLICATION.

Sold by all druggists at $1.00 per bottle.

THE BRADFIELD REGULATOR CO., Atlanta, Ga.

The Evening Sentinel.

BY E. A. K. HACKETT.

TUESDAY, JAN. 15, 1901.

TONIGHT.

Allen County Medical Society—Regular meeting in assembly room of court house.

Machinists—Regular meeting of No. 70 at 138 Calhoun street, third floor.

Platterers—Regular meeting of No. 10 at Pearl and Harrison streets, third floor.

Clerks—Regular meeting of No. 228 at 27 East Bery street, third floor.

Stonecutters—Regular meeting of Fort Wayne branch at Main and Clinton streets, third floor.

Lodges—Grand Fraternity; Order of the Red Cross; Fort Wayne No. 116, K. of P.; Fort Wayne No. 1, Daughters of Workmen; Edwards camp No. 3127, Modern Woodmen; Wayne Castle No. 2, Knights of the Golden Eagle; Degree of Honor No 2; Starlight Council, Order of Chosen Friends; Home Lodge No. 312, F. & A. M.; Allen Lodge No. 29, Degree of Honor; Canton Fort Wayne No. 17, Patriarchs Militant; Lodge of Perfection, A. A. S. R. Masonic Temple—Week's events:

Tuesday and Wednesday, matinee and evening—Kline's cinematograph, showing the "Passion Play."

Thursday evening—"Zaza."

Friday evening—Frank Daniels in "The Ameer."

Col. Pat Crowe has evidently pulled himself together and disappeared. For three days he has eluded discovery in forty-five states and all the territories of the union.

While the little cigarette does not cover a multitude of sins it accounts for a great many. The congressional committee now inquiring into the hazing practices at West Point has discovered that most of the cadets smoke the little stinkers.

On the 6th of last November 7,233,715 citizens, constituting a majority of the citizens of the United States, voted for William McKinley for president of the United States. Yesterday in twenty-eight states two hundred and ninety-two citizens elected William McKinley president of the United States. It's curious, but it's true.

The bold Senator George F. Hoar lays on the republicans of Massachusetts is a staggering blow. He has been unanimously nominated by his party as represented in the legislature for another term in the United States senate. This, in view of Senator Hoar's known antagonism of the administration's colonial policy, is a notable evidence of the confidence and affection of his people. Senator Hoar entered the senate in 1877 and is one of the patriarchs of that body.

At first sight the complimentary nomination for the United States senate bestowed upon former Secretary of State Richard Olney by the democrats of the Massachusetts legislature may seem of no great importance. Later on, however, it may bear a different aspect. It is likely to prove the beginning of a home state boom of a "favorite son" for the presidency. Four years ago such a compliment would have been as difficult to procure for the biggest man of the Cleveland administration as a piece of the moon. The tentative belief among democrats everywhere that Mr. Bryan will not be a candidate in 1904 brings two democrats prominently into prospect. One is David B. Hill, the other Richard Olney. Mr. Olney's friends in Massachusetts have given him the vote of his party's confidence and that is a first-rate way of setting him up in the business of getting the delegates of Massachusetts in the next national convention. Nothing more may have been intended in the senatorial nomination than a formal compliment, but at the same time much more may be made of it.

THE STATUS OF CUBA.

The decision of the United States supreme court in the Neely extradition case settles something more important than the fate of Neely. It fixes, so far as the government of the United States is concerned, the status of the Island of Cuba. The supreme court holds that Cuba is a foreign country.

The court's decision sets down that by the declared intent of this government in employing its arms to free Cuba from the yoke of Spain, by the terms of the treaty of peace and by the subsequent acts of this government in exercise of temporary authority over Cuba it is proved Cuba is a foreign territory. Military occupation of the island of Cuba was a necessary consequence of the extinction of Spanish sovereignty. In rendering the court's opinion Justice Harlan said that the results of the Spanish war could not have been realized by the United States government, and even if this country had desired to pursue a different course, it was compelled by international law to hold Cuba in trust for the people of the island until they were adequately ready to set up a government of their own. In other words, if there was too much haste and inconsideration in embarking in the war against Spain to free Cuba it is too late to apply a remedy by mere alteration of intent. The United States purposed to make Cuba free and independent and Cuba cannot be free and independent unless foreign to the United States.

This decision will be a blow to the annexationists in this country and in Cuba. There is no way to annex the island through the operation of present conditions. To do that one of two courses is necessary. The people of Cuba must voluntarily accept the sovereignty of the United States or the United States must make conquest of the island.

BIG ICE DEAL.

THE GOODFELLOW BROTHERS IN IT.

Purchase the Business of the Consumers' Ice Company and Arctic Ice Line—Will Extend the Service and Furnish Purest Lake Ice.

An important business deal was consummated yesterday afternoon which has resulted in the consolidation of two of the leading ice lines in the city. The Goodfellow brothers, James F. and William concluded negotiations last evening, by which they have secured possession of the Consumers' Ice company, owned by Fred Helling, jr., and the Arctic Ice line, owned by Henry Baade. To Mr. William Goodfellow the business will not be a new one he having established the Consumers' Ice line, in conjunction with Mr. Helling, in 1896, when the big ice combine was made whereby nearly all the companies were consolidated. They antagonized the trust, reduced the price of the commodity and the legend, "We broke the trust" is still the trade mark of the company. The Goodfellow brothers have had a remarkably successful career since they first landed in the city. They came here in 1890 from Columbia City and opened a saloon stand at 274 Calhoun street and by industry and close attention to business soon established a thriving trade. In 1895 they sold their old stand and bought another at 37 Calhoun street, which they soon built up from a demoralized condition to one of popularity and profit. After a short time William disposed of his interest and engaged in the ice business spoken of above and in the fall of the same year sold his interest to his partner, Mr. Helling, and himself bought a livery stable on Holman street, which he successfully conducted for about a year. In the meantime James sold his Calhoun street place and bought the one at No. 7 East Main street and shortly after William opened up Kline's old establishment on Calhoun street near Holman, re-christened it The National Billiard Hall and soon had things coming his way. Last June, within two days of each other, James sold his Main street place and William sold The National and since that time they have been out of business entirely, but on the lookout for investment outside of the liquor trade. The opportunity presented itself a few days ago and yesterday witnessed its consummation. The gentlemen have a wide acquaintance, are both keen business men and have always been regarded as honorable in all their dealings in any kind of business. The two lines just purchased will be consolidated and it is probable that a new name will be selected. They propose to make additions and improvements and by excellent service, the best and purest article at no increased price and careful and attentive business methods they hope to merit the patronage of all consumers of ice in the city. They will supply nothing but the purest and cleanest quality of lake ice, all of which is already contracted for and much of it already housed. Their supply includes 1,700 tons of lake ice already in and all the balance will be harvested on the fresh water lakes in surrounding counties. The Sentinel wishes for the old firm in their new business venture nothing but the fullest measure of success.

PRESIDENT GAINS STRENGTH.

Washington, Jan. 15.—The president passed a good night. He is daily gaining strength and everything points to a speedy recovery. He is attending to more business than at any time since his illness, but he does not expect to go into his office for several days yet.

BLOWN TO ATOMS.

The old idea that the body sometimes needs a powerful, drastic, purgative pill has been exploded; for Dr. King's New Life Pills, which are perfectly harmless, gently stimulate liver and bowels to expel poisonous matter, cleanse the system and absolutely cure Constipation and Sick Headache. Only 25c. at Dreier & Bros.' drug store.

Charles J. Scheiman has resigned the presidency of St. Paul's Walther league and his place has been taken by George Dannenfelser.

A SIMPLE COLD CURE.

Krause's Cold Cure, in capsule form, is easy to take and does not affect the head or hearing like quinine. Try it today. Price 25c. Sold by Dreier & Bro., corner Calhoun and Columbia streets.

IMPROVEMENTS LAST YEAR

ANNUAL REPORT OF THE CITY ENGINEER.

Considerable Paving Was Done and the Two Big Sewers are the Only Unfinished Work.

The board of works met yesterday afternoon and the principal business before it was the reading of the annual report of the city engineers' department. It shows the public improvements of 1900 to have been greater than those during any previous year of the city's history and presents many other interesting statistics. The engineer prepared during the year seventy-five sets of plans and there were fifty-three contracts awarded. Of these all but ten were completed. The unfinished work comprises the intercepting and South Wayne sewers, two street pavements, one street grading and four small sewers.

Parts of ten streets were paved embracing a mileage of 2.75 miles. The different materials used and the cost of each are as follows:

Material.	Miles.	Cost.
Trinidad Asphalt	1.729	$41,241 40
Bermudez Asphalt	0.955	27,914 46
Metropolitan Block	0.566	19,323 03
Total cost		$88,018 19

The total length of the paved streets in the city now is 22.622 miles. There are 3.321 miles of Trinidad asphalt, 2.479 miles of California asphalt, 0.895 mile of Bermudez asphalt, 10.961 miles of shale and fire clay brick, 6.147 miles asphalt block, 12.420 miles of cedar block and 0.863 mile cobble stone.

The alleys paved with brick aggregated 1.953 miles, at a cost of $2,645.91. There are 2.34 miles of paved alleys, of which 2.34 is in brick and 0.44 cedar block.

There was also 1,390 feet of street grading done on the outskirts at a cost of $490.31, and 447 feet of alley grading. One and one-quarter miles of brick sidewalks were laid at a cost of $2,237.11. The average cost of sidewalks five feet wide was 23½ cents per lineal foot, and of four feet sidewalks, 21½ cents.

Five main and ten local sewers were built, ranging from 12 to 24 inches in diameter. The length of the new sewers is 2.50 miles, making the total length of the sewers in the system 55.01 miles. The smallest sewers are ten inches and the largest six feet in diameter.

The total cost of all improvements during the year was $111,541.61, of which the city's share was $13,376.89, the remainder, $98,164.72 being assessed against the property benefited.

The figures given above do not include the cost of the two large sewers, which are unfinished. The combined cost of the two big drains will be about $260,000.

OLD ICE HOUSE BURNED.

Shortly before noon today an old structure formerly used as an ice house and situated upon the east bank of the St. Joe river, south of the Centlivre brewery, was totally destroyed by fire. The building was owned by the Fort Wayne Water Power company and was worth perhaps $200. The building was empty, not having been stored with ice for two years. The origin of the fire is unknown, but it is presumed to have been caused by boys playing about it with a fire. The chemical engine was sent to the scene, and while the building could not be saved, the fire was prevented from reaching adjoining property. The burned building was formerly used by P. A. Moran, the ice dealer.

HAS AN OPTION ON STOCK.

An important change in the wholesale millinery house of the James A. Armstrong company may occur July 1, in the retirement of Mr. Armstrong and W. S. Turner. These gentlemen have given Charles Fidgeon, of the same company, an option on their holdings of stock to that date, and it is expected that N. A. Keplinger, of the White bank, will then become financially interested in the company. Mr. Armstrong is now in the west and the matter will not be definitely decided for some months.

Luther H. Keil is quite ill with grip.

There is more catarrh in this section of the country than all other diseases put together, and until the last few years was supposed to be incurable. For a great many years doctors pronounced it a local disease, and prescribed local remedies, and by constantly failing to cure with local treatment, pronounced it incurable. Science has proven catarrh to be a constitutional disease, and therefore requires constitutional treatment. Hall's Catarrh Cure manufactured by F. J. Cheney & Co., Toledo, Ohio, is the only constitutional cure on the market. It is taken internally in doses from 10 drops to a teaspoonful. It acts directly on the blood and mucous surfaces of the system. They offer one hundred dollars for any case it fails to cure. Send for circulars and testimonials.

Address F. J. CHENEY & CO., Toledo, Ohio.

Sold by Druggists, 75c.

Hall's Family Pills are the best.

Boilermaker William Vogley went to Tilton this morning to do some work for the Wabash company which will keep him at that place three or four days.

TO PREVENT THE GRIP

Laxative Bromo-Quinine removes the cause.

It don't make any difference whether you want clothing or not—you will buy it during Patterson's sale.

The Wednesday evening meeting at the Baptist church will be under the direction of Mr. H. A. Philley. Mrs. Mason Long will make the principal address.

Read Patterson's on pages 2 and 6.

Lady free with each 30 cent ticket at the Temple this evening.

Buy your underwear for next winter during our sale.

REUBEN S. PATTERSON.

For ball-bearing Roller Skates see the Randall Wheel Co. 15eod3t

AT PATTERSON'S

Tomorrow you can buy Stein Block suits, worth $17, for $9.60. Suit worth $20 for $12.

CARD OF THANKS.

We desire to thank our neighbors and friends for their assistance during the sad bereavements of the death of Lawrence Koch.

MR. AND MRS. NELL KOCH.

PICKARD BROS'. RED TAG

SALE

Is now on and will continue through the month of January.

We Intend to Make This....

The Greatest Furniture Sale

EVER GIVEN IN FORT WAYNE.

In order to clear our floors to make room for our new spring stock, which we are already contracting for in large quantities, we shall mark our present stock at about .....

HALF PRICE.

Don't Miss this Chance. - - - No Old Shopworn Goods.

PICKARD BROS.,

12 AND 14 EAST COLUMBIA STREET.

Motherhood

$5,000 REWARD

Owing to the fact that some skeptical people have from time to time questioned the genuineness of the testimonial letters we are constantly publishing, we have deposited with the National City Bank, of Lynn, Mass., $5,000 which will be paid to any person who will show that the following testimonials are not genuine, or were published before obtaining the writers' special permission. — LYDIA E. PINKHAM MEDICINE CO.

How shall a mother who is weak and sick with some female trouble bear healthy children?

How anxious women ought to be to give their children the blessing of a good constitution!

Many women long for a child to bless their home, but because of some debility or displacement of the female organs, they are barren.

Preparation for healthy maternity is accomplished by **Lydia E. Pinkham's Vegetable Compound** more successfully than by any other medicine, because it gives tone and strength to the parts, curing all displacements and inflammation.

Actual sterility in women is very rare. If any woman thinks she is sterile, let her write to Mrs. Pinkham, Lynn, Mass., whose advice is given free to all expectant or would-be mothers.

Mrs. A. D. Jarret, Belmont, Ohio, writes:

"DEAR MRS. PINKHAM:—I must write and tell you what your Vegetable Compound has done for me. Before taking your medicine I was unable to carry babe to maturity, having lost two—one at six months and one at seven. The doctor said next time I would die, but thanks to **Lydia E. Pinkham's Vegetable Compound**, I did not die, but am the proud mother of a six months old girl baby. She weighs nineteen pounds and has never seen a sick day in her life. She is the delight of our home."

Mrs. Whitney's Gratitude.

"From the time I was sixteen years old till I was twenty-three I was troubled with weakness of the kidneys and terrible pains when my monthly periods came on. I made up my mind to try your Vegetable Compound, and was soon relieved. The doctor said I never would be able to go my full time and have a living child, as I was constitutionally weak. I had lost a baby at seven months and half. The next time I continued to take your Compound; and I said then, if I went my full time and my baby lived to be three months old, I should send a letter to you. My baby is now seven months old, and is as healthy and hearty as any one could wish. I cannot express my gratitude to you. I was so bad that I did not dare to go away from home to stay any length of time. Praise God for Lydia E. Pinkham's Vegetable Compound; and may others who are suffering do as I did and find relief. Wishing you success in the future as in the past, and may many homes be brightened as mine has been."—MRS. L. Z. WHITNEY, 4 Flint St., Somerville, Mass."

The medicine that cures the ills of women is

Lydia E. Pinkham's Vegetable Compound.

The Twetieth Century Store.

Up-to-date in everything. It steps confidently into the new century. It expects to retail Furniture and Carpets at the same old stand, in the same up-to-date way, for the hundred years to come, and to welcome the dawn of the twenty-first century, as today it greets the opening of the twentieth, not as now, in a city of Fort Wayne of 46,000 inhabitants, but in a city of Fort Wayne of not less than 200,000 population.

Managers and clerks will come and go, but the old store will go on forever. Customers who have never bought their goods anywhere else and have always paid for them as agreed may be gathered to the rewards of the just, but others will take their places in an ever increasing ratio, so

Off with the Old; On with the New.

9-teen-100-&-1.

We shall aim to make it the banner year, of all the years, since we builded the foundations of our great business.

If you would live long and die happy never withdraw your patronage from the "Big Store."

FOSTER FURNITURE & CARPET CO.

THE PEOPLE'S STORE.

This Colossal Twentieth Century Store Announces That Its

GREAT SEMI-ANNUAL CLEARANCE SALE

Is Now Going on and Continues Till February 1st.

EVERY PIECE OF GOODS in this great big store will be sold at our renowned SALE PRICES---nothing held back---to make room for Spring arrivals. A Dry Goods Sale of such gigantic proportions that it will pay you to buy your supplies for a year to come. A cleaner, more complete stock was never before offered at such prices. We don't claim to sell you a dollar's worth of goods for twenty-five cents; but we do claim and will save you from 15 per cent. to 25 per cent. (and in some cases more) on every dollar's worth you purchase here. Investigate this, come and see for yourself. Here's a partial list of some of the many good things; read it, and bring it with you for comparison.

Table Linens.

All Turkey Red and Unbleached Table Linens that sold at 30c, SALE PRICE 25C YD.

Bates' best Checks, worth 59c. SALE PRICE 45C YD.

All Table Linens, Bleached and Unbleached, that sold for 59c. SALE PRICE 48C YD.

All Table Linens, Bleached or Unbleached, that sold for 75c to 82½c, SALE PRICE 69C YD.

Napkins.

All $1.00 Napkins reduced to 89c doz.

All $1.25 and $1.39 Napkins reduced to $1.10 doz.

All $1.75 Napkins reduced to $1.39 doz.

All $2.00 Napkins reduced to $1.69 doz.

All $2.25 Napkins reduced to $1.75 doz.

Towels.

150 dozen very large size Linen Huck Towels, worth 12½c. SALE PRICE 9C EACH.

100 dozen extra large size Linen Huck Towels, worth 15c. SALE PRICE 12½C EACH.

150 dozen Hemstitched Linen Huck Towels, worth 20c. SALE PRICE 15C EACH.

80 dozen extra fine, large Damask Towels, fringed, worth 29c, at 25C EACH.

Crashes.

150 pieces Twill Cotton Crash, worth 4c. SALE PRICE 3C YD.

120 pieces extra good Twill Cotton Crash, worth 6½c. SALE PRICE 4½C YD.

200 pieces all Linen Crash, good clean goods, worth 7½c. SALE PRICE 5C YD.

125 pieces all Linen Brown Crash, worth 8c. SALE PRICE 6½C YD.

150 pieces all Linen Crash, worth 9c. SALE PRICE 7C YD.

100 pieces Brown Crash, 18 in. wide, dirt cheap at 11c. SALE PRICE 8 1-3C YD.

All 12½c Bleached and Unbleached Crashes, fine, clean goods, at 10C YD.

Bed Spreads.

300 Crochet Bed Spreads, Marseilles Patterns, worth 70c. SALE PRICE 69C EACH.

200 Fine Marseilles Bed Spreads, full size, worth $1.25. SALE PRICE 89C EACH.

All better Marseilles and Satin Bed Spreads at SALE PRICES.

All India Linens, Victoria Lawns, Dimities, Nainsooks, Batistes, etc., at SALE PRICES.

Book Department.

Our Book Department will be a feast for the literary inclined during our sale.

All $1.50 Books at 69C EACH.

All 50c Books at 45C EACH.

All 25c Books at 19C EACH.

A discount of 10 per cent. on all Bibles and Prayer Books.

Chinaware, Etc.

All Chinaware Jardinieres, Bisc ware, Vases, Medallions, Bric-a-Brac, etc., at SALE PRICES.

Umbrellas.

All Ladies' and Gents' Umbrellas at SALE PRICES.

Fancy Goods.

All Laces, Insertions, Ruchings, Veilings, Fancy Neckwear, Corded Silks, Fancy Fronts, Doylies Shams, Pillows and Pillow Tops, Mantel and Piano Drapes at SALE PRICES.

Dress Goods.

50 pieces Novelty and Check Dress Goods, worth 17c. SALE PRICE 12½C.

35 pieces all Wool Novelty Dress Goods, neat style check, etc., worth 30c. SALE PRICE 19C YD.

50 pieces Dark Novelty Dress Goods, all wool, worth 50c. SALE PRICE 39C YD.

All Wool Cheviots, Serges, Zibeline Cloths, etc., worth 62½c. SALE PRICE 45 C YD.

10 pieces extra fine quality all wool Black Cheviots, Sponged and Shrunk, an excellent value at 89c. SALE PRICE 69C YD.

Extra fine Black Brocaded Dress Goods, worth 62½c. SALE PRICE 50C YD.

All $1.00 Black Crepons. SALE PRICE 75C YD.

All $1.50 Black Crepons. SALE PRICE $1.10 YD.

Extra fine quality Reversible Golf Skirting Plaids, fine styles, worth $3.50. SALE PRICE $2.75 YD.

40 pieces Genuine All Wool French Flannels, splendid value at 69c. SALE PRICE 55C YD.

100 pieces heavy all Wool Fleece Eiderdowns, in fancy checks, stripes, plaids, etc., great value at 55c. SALE PRICE 39C YD.

Silks and Velvets.

50 pieces dark ground Foulard Silks, Polka Dot and Fancy Floral Designs, worth $1.00. SALE PRICE 50c YD.

100 pieces plain color Taffeta Silks, every shade, worth 85c. SALE PRICE 62½C YD.

White Brocaded Silks, suitable for Confirmation Dresses, were 65c. SALE PRICE 50C YD.

White Brocaded Silks, extra fine quality, worth 85c. SALE PRICE 62½C YD.

All Velvets, Velveteens, China Silks, Fancy Taffeta Silks, etc., will be sold at our renowned low SALE PRICES.

Linings.

Best Lining Cambrics, 4c YARD.

Best Silesia Linings, worth 15c. SALE PRICE, 10c YARD.

Fancy Striped and Brocaded Linings, worth 25c. SALE PRICE, 15c YARD.

Extra Heavy Linen Canvas, worth 10c. SALE PRICE 15c YARD.

50 pieces Heavy Quality Mercerized Linings, all Colors and Black, good values at 35c. SALE PRICE, 25c YARD.

Gents' Furnishings

Men's Jersey Overshirts and Cheviot Working Shirts that were 75c. SALE PRICE, 39c EACH.

60 dozen Men's Wool Half Hose, worth 20c. SALE PRICE, 12½c PAIR.

Men's all Wool Hose, Grey and Black, were 25c. SALE PRICE, 15c PAIR.

50 dozen Men's "Wayne Knit" Hose, cheap at 19c. SALE PRICE, 12½c PAIR.

20 dozen Men's White Unlaundried Shirts, 50c values. SALE PRICE, 39c EACH.

Men's Gloves, Suspenders, Collars, Cuffs, Ties, Hose Supporters and Cardigan Jackets at SALE PRICES.

Underwear.

3 cases Boys' Ribbed Fleece Underwear, SALE PRICE, 21c EACH.

2 cases Ladies' and Men's Underwear, extra good quality, at 45c EACH.

Ladies' Combination Suits, good value at 50c. SALE PRICE, 39c EACH.

All Ladies', Men's and Children's Combination Suits at SALE PRICES.

All Children's Underwear at SALE PRICES.

An odd lot of fine Agawam Wool Underwear, Grey or White, sold for $1.00 each, but as the sizes are broken up will close them out during the sale at 50c EACH.

CLOAKS.

NEVER before were new, stylish garments slaughtered in price as they will be during this great sale. Every Garment, Ladies', Misses' and Children's is to be sold regardless of its cost or previous selling price. Some are one-third less, and others one-half less, than former selling price. All styles, all lengths, all colors, are included in this rare mid-winter offering; nothing reserved. SHORT JACKETS, BOX COATS, AUTO COATS, in fact every garment in this superb stock is materially reduced in price in order to effect a complete clearance before the end of the season. Early buyers get the pick, so be on hand early.

All Jackets, worth $5.00, reduced to **$2.90**
All Jackets, worth $6.50, reduced to **4.50**
All Jackets, worth $7.50, reduced to **5.00**
All Jackets, worth $10.00, reduced to **6.50**
All Jackets, worth $12.50, reduced to **7.90**
All Jackets, worth $15.00, reduced to **10.00**
All Jackets, worth $17.50, reduced to **12.50**
All Jackets, worth $20 & $25, reduced to **15.00**

These price reductions are not merely made in print, but are actually made on the garments.

Capes.

All Capes that sold at $5.00. SALE PRICE, $3.90.

All Capes that sold as high as $8.50. SALE PRICE, $6.50.

All $10.00 Capes reduced to $7.90.

All $12.50 and $15.00 Capes reduced to $10.

Golf Capes, worth $6.00. SALE PRICE, $3.90.

Golf Capes, worth $7.50. SALE PRICE, $5.00.

All Golf Capes that sold as high as $10 and $12.50. SALE PRICE $8.00.

All better Capes to be closed out at SALE PRICE.

Wrappers.

25 dozen Heavy Fleece Lined and Calico Wrappers, were $1.25. SALE PRICE, 89c EACH.

20 dozen Extra Fine Quality Fleece Lined Wrappers, that were $1.50. SALE PRICE, $1.10.

All better Wrappers to be closed at SALE PRICES.

Blankets.

150 Pair Extra Large Size, Heavy Fleece Cotton Blankets, at 50c and 60c PAIR.

100 pair Heavy Fleece Cotton Blankets, worth $1.00, at 75c PAIR.

All $1.25 Cotton Fleece Blankets at $1.00 PAIR.

All $1.75 Fleece Cotton Blankets, White, Grey or Tan, at $1.25 PAIR.

All $2.00 Extra Heavy Fleece Blankets at $1.75 PAIR.

All $2.50 Heavy Fleece Cotton Blankets at $1.98 PAIR.

All Wool Factory Blankets, Grey or Red, were $3.00. SALE PRICE, $2.75 PAIR.

All Red, White and Grey, all wool Blankets, worth $4.50. SALE PRICE, $3.50 PAIR.

All $6.50 Wool Blankets, SALE PRICE, $5.00 PAIR.

Comforts.

5 Bales of Comforts, extra good covers, good quality cotton filling and quilted. SPECIAL SALE PRICE, 89c EACH.

All $1.25 Comforts at $1.00 EACH.

All $1.75 Comforts at $1.25 EACH.

All $2.25 Comforts at $1.75 EACH.

All $2.75 Comforts at $2.25 EACH.

All $3.00 and $3.25 Comforts, $2.50.

Fine Silk Top Comforts, Knotted, Sheet Wool Filling, cheap at $4.50. SALE PRICE, $3.50 EACH.

Children's Hoods, Etc.

All Children's Hoods, Hats and Bonnets, Cloaks and Wraps will be sold at SALE PRICES.

Dress Skirts.

100 Oxford Grey Walking Skirts, good value, at $3.50. SALE PRICE, $2.50.

All better grades of Walking Skirts, in Oxford Grey, Wool Covert, Pebble Cheviot, etc., to be cleared up at SALE PRICES.

50 Homespun Cheviot Dress Skirts, medium Grey, good value at $4.50. SALE PRICE, $3.38.

All $5.00 Dress Skirts reduced to $3.90.

All $6.50 and $7.50 Dress Skirts reduced to $5.00.

All $10.00 Dress Skirts reduced to $7.50.

All better Dress Skirts, in Serge, Storm Serge, Venetian Cloth, Silk, etc., at SALE PRICES.

Silk and Wool Waists.

The entire stock of our Silk Waists, Black and Colors, some worth as high as $7.50, your choice during the sale at $3.90 EACH.

All 75c Princess Cashmere Waists, SALE PRICE, 59c EACH.

All Wool Shirt Waists that were $1.50, SALE PRICE, 98c.

All Wool Shirt Waists that were $1.65, SALE PRICE, $1.10.

All $1.75 Wool Waists, SALE PRICE $1.25.

All $2.00 French Flannel Waists, SALE PRICE $1.50.

All $3.00 French Flannel Waists, very fine article, SALE PRICE, $2.38.

All $4.00 French Flannel Waists, handsome garments and fine material, SALE PRICE, $2.90.

Corset Dep't.

All our Corsets, embracing such well known brands as Kabo, R. & G., Armorside, Royal Worcester, Dr. Warner's, Jackson, Ferris Waists, and Jackson Waists, etc., all at SALE PRICES.

Underskirts.

10 dozen Nearsilk Underskirts, fancy colored flounce, fine value at $1.00. SALE PRICE, 59c EACH.

50 dozen Italian Cloth Underskirts, accordeon Plaited Flounce, good value at $1.50. SALE PRICE, 98c EACH.

The balance of our stock of Underskirts, Mercerized, Moreen or Silk, all go at SALE PRICES.

Notions.

All Notions, Jewelry, Soaps, Perfumes and Toilet Articles sold at SALE PRICES.

Calicoes.

10 cases Best Fancy Prints and Light Shirting Prints at 4c YARD.

12 cases Silver Grey, Black and White, Best Indigo Blue and Best Fancy Prints, were 6c and 7c. SALE PRICE, 5c YARD.

100 pieces regular 12½c Sea Island Percales, yard wide. SALE PRICE, 10c YARD.

25 pieces Fleece Back Princess Cashmere, worth 10c. SALE PRICE, 7c YARD.

40 pieces Princess Cashmere, very heavy Fleece Back, worth 12½c. SALE PRICE, 8 1-3c YARD.

Ginghams.

200 pieces Best Apron Ginghams, fast colors. SALE PRICE, 4c YARD.

100 pieces Fancy Zephyr Ginghams, fine value at 12½c and 15c. SALE PRICE, 8 1-3c YARD.

All fancy Dress Ginghams, French Ginghams, Seersuckers, Sateens, etc., at SALE PRICES.

Wool Skirt Patterns.

30 dozen all-wool Skirt Patterns, worth 75c. SALE PRICE 59c each.

50 dozen extra fine all-wool Skirt Patterns, cheap at $1.25. SALE PRICE, 89c.

Curtain Dep't.

100 pair Lace Curtains, worth 89c, at 69c PAIR.

90 pairs Lace Curtains, worth $1.25, at 89c PAIR.

All $1.50 Lace Curtains reduced to $1.25 PAIR.

All $2.25 Lace Curtains reduced to $1.69 PAIR.

All $3.00 Lace Curtains reduced to $2.50 PAIR.

All better grades of Lace Curtains reduced to SALE PRICES.

Fine Swiss Tambour Curtains, worth $4.00, at $3.50 PAIR.

Swiss Tambour and Brussels Net Curtains, worth $5.00, at $3.90 pair.

200 pairs Swiss Ruffle Curtains, well worth $1.10, SALE PRICE, 75c PAIR.

All $2.00 Ruffle Net Curtains, SALE PRICE, $1.50 PAIR.

All $2.50 Ruffle Net Curtains at $1.90 PAIR.

All $3.50 Ruffle Net Curtains at $2.90 PAIR.

All $4.00 Ruffle Net Curtains reduced to $3.25 PAIR.

Tapestry Curtains, worth $2.50, SALE PRICE, $1.90 PAIR.

All Tapestry Curtains, worth $3.50, SALE PRICE, $2.39 PAIR.

Tapestry Curtains that sold for $4.50, reduced to $2.90 PAIR.

Tapestry Curtains worth $4.50, reduced to $3.90 PAIR.

Heavy Fringed and Fine Tapestry Curtains that were $5.00, SALE PRICE, $4.50 PAIR.

All 50c Furniture Covering at 39c YARD.

All 75c Furniture Covering at 62½c YARD.

All better grades of Tapestry and Brocatelle Draperies at SALE PRICES.

Figured and Plain Silkolines that were 12½c yard, at 10c YARD.

All 20c Figured Denims at 15c yd.

All Dotted and Figured Swisses and Fish Net Curtain Goods at SALE PRICES.

All $3.00 Rope Portieres at $2.39 PAIR.

All $3.50 and $4.00 Rope Portieres at $2.90 PAIR.

Large size Moquette Rugs, SALE PRICE, $1.90 EACH.

Extra Large Size Moquette Rugs, SALE PRICE, $2.90 EACH.

Ribbons.

30 Pieces Extra Wide Fancy Taffeta Ribbons, worth 35c, at 19c YD.

50 Pieces Extra Wide Fancy Taffeta Persian Stripe Ribbon, all colors and black, worth 39c, SALE PRICE, 25c YARD.

All Plain and Fancy Taffeta Ribbons, Moires Ribbons, Satin Ribbons (single or double faced), Velvet Ribbons, black or colors, at SALE PRICES.

Muslins.

5 bales Unbleached Muslin, extra fine, at 5c YARD.

10 bales Unbleached Muslin, unheard of value, at 6c YARD.

7 bales Unbleached Muslin, a stunner for value, at 6½c YARD.

7 bales Heavy Unbleached Muslin at 7c YARD.

3 cases good Bleached Muslin at 5c YARD.

4 cases good Bleached Muslin at 6c YARD.

4 cases good Bleached Muslin at 7c YARD.

3 cases good Bleached Muslin at 8c YARD.

All widths of Sheetings, Bleached and Unbleached, will be sold at SALE PRICES.

Sheets and Pillow Cases.

Ready-made Bleached Sheets, full size, best quality, were 65c, SALE PRICE, 48c EACH.

Bleached Sheets, Hemstitched, full size, finest quality, regular price, 79c, SALE PRICE, 69c EACH.

Ready-made Pillow Cases, full size, fine quality, were 15c, SALE PRICE, 10c EACH.

All other ready-made Sheets and Pillow Slips, Bleached or Unbleached, sold at SALE PRICES.

Outing Flannels.

Fine Outing Flannels, light and dark styles, were 7½c, SALE PRICE, 5c YARD.

Very fine Outing Flannels, light, medium and dark styles, were 8 1-3c, SALE PRICE, 7½c YARD.

The very best Outing Flannels, a large choice of the newest and best styles, at 8 1-3c YARD.

Cotton and Shaker Flannels.

All our 6c Cotton and Shaker Flannels at 5c YARD.

All 7½c Shaker and Cotton Flannels at 6c YARD.

All 8 1-3c Shaker and Cotton Flannels at 7½c YARD.

Shirtings, Tickings and Denims.

The entire stock of our 8 1-3c Shirtings at 7c YARD.

All our 10c Shirtings, Denims and Tickings at 8 1-3c YARD.

All Tickings, Denims and Shirtings that sold at 12½c, SALE PRICE, 10c YARD.

Wool Flannels.

The entire stock of our White, Red, Grey, Blue Mixed, Grey Mixed, Checked and Striped Flannels will be sold at SALE PRICES.

Hosiery.

All Ladies' and Children's 10c Hosiery at 8 1-3c PAIR.

All Ladies' and Children's 15c Hosiery at 12½c PAIR.

50 dozen Ladies' Tan "Wayne Knit" Hose, cheap at 25c, SALE PRICE, 19c PAIR, OR 3 PAIR FOR 50c.

All Ladies' and Children's Wool and Jersey Leggins, Leather and Moca Leggins, Children's Bootees, Ladies' Fancy Silk and Lisle Hosiery at SALE PRICES.

Furs.

The balance of our Fur Collarettes, Boas, Neck Scarfs, Muffs, etc., will be closed out at SALE PRICES.

Gloves and Handkerchiefs.

The entire stock of Ladies' and Children's Kid Gloves, Wool Gloves, Kid Mitts and Wristlets at SALE PRICES.

Ladies' Embroidered and Hemstitched Handkerchiefs and Gents' Handkerchiefs at SALE PRICES.

Is Now Going on and Continues Till February 1st.

THE - PEOPLE'S - STORE.

Original Price Tickets | LESS 1/3

THE BELL'S SEMI-ANNUAL CLEARANCE SALE COMMENCES SATURDAY, JANUARY 19th, ENDS SATURDAY, FEBRUARY 9.

Just a few words by way of explanation so that the people may understand the full meaning of this great semi-annual trade event.

Twice in each year, January and July, we hold these clearance sales, for the double purpose of closing out the season's stock (as under no circumstances do we carry out goods from one season to another), and of sharing with the people the profits of the season's business. We have made our profits already. We have, in former sales, surprised this community by the magnitude of our bargains, in this sale there is a complete collapse of prices throughout the house. The ruthless knife of reduction has been applied with equal severity, equal precision in every department. An early selection counts for much, as first comers fare the best.

THE BELL,

18 Calhoun Street.

Be Ready Boys For the Cold Wave

And be the first on the ice with a new pair of our

SKATES! SKATES! SKATES!

All sizes of Ladies' Skates
Call and see our Big assortment of Skates

H. Pfeiffer & Son,

9 E. Columbia St. Near the Corner Calhoun St.

WHEN OTHERS FAIL, CONSULT • • • •

DR. WENGER, SPECIALIST,

25 years European and American hospital and private practice experience for all Diseases of Heart, Nose, Throat, Lungs, Liver, Kidney, Stomach, Heart, Bowels, Bladder, Blood, Skin, Eye, Ear and Sexual diseases.

Kidney and Urinary weak back, pain in side, stoutness, bladder complaint in urine, brick dust or white, painful urination, Bright's disease and all diseases of the bladder.

Private Diseases—Gleet, Gonorrhoea, Impotency, Stricture, Varicocele and kindred troubles quickly restored.

Lost Manhood and all its attending ailments, both young, middle-aged and old men. The awful effects of early indiscretions, producing weakness, nervous debility, night emissions, exhaust drains, pimples, bashfulness, loss of energy and weakness of both body and brain.

Cancers, Tumors, Piles cured without a knife or pain.

Do not let timidity or prejudice keep you from calling.

OFFICE DAYS:—Thursdays, Fridays and Saturdays.

Sunday hours, 2 to 4 only.

Dr. N. R. Wenger,

136 CALHOUN STREET, Fort Wayne, Ind.

UNION LABOR INDORSES IT

TRADES COUNCIL FAVORS BUTLER RAILROAD SUBSIDY.

Resolutions Carried With Heavy Majority—Busy Session Monday Evening.

The Trades and Labor council last evening went on record as giving its earnest sanction to the proposition to vote a subsidy of $100,000 for the construction of a railroad between this city and Butler, connecting the two lines of the Wabash and providing for increased shop facilities in Fort Wayne. Under a suspension of the rules a committee composed of Messrs. C. W. Orr, F. L. Smock and Robert Millard, were admitted to address the council, and after they had retired the council by an overwhelming vote passed the following resolution:

"Whereas, The Trades and Labor council, realizing the importance of the movement now in progress to induce the Wabash railroad to build the connecting link between Fort Wayne and Butler, thereby putting Fort Wayne on the main line of this immense railroad system, and

"Whereas, We recognize that the successful carrying out of this enterprise means a large increase in shops and through them increased opportunities for labor, from which this entire community will be greatly benefited, and

"Whereas, The growth and prosperity of our city is dependent upon the favorable issue of such enterprise, therefore

"Be it resolved, That we heartily endorse this work and co-operate with the committee having this matter in charge, and use our utmost endeavors to aid in carrying the vote for this subsidy to a successful conclusion.

"H. A. Rogers,
"M. Comincavish,
"Committee."

OTHER BUSINESS.

Among the other matters which came up before the council was the appointment of a committee of twenty to call upon the unorganized livery barns of the city in the interest of the Team Drivers' union.

Another committee was appointed to consider and report upon the advisability of holding a fair to raise funds for the Labor day celebration this year. It was decided to issue a Blue Book for 1901, and the donations were unanimously voted to the families of the late C. L. Drummond and Bernard Woehnker. E. E. Tanner was elected vice president of the council, supplying the vacancy caused by the resignation of Miss Norian McNutt. The Machinists' delegation withdrew from the body owing to some personal differences, but it is believed the matter will soon be adjusted.

THOUSANDS SENT INTO EXILE.

Every year a large number of poor sufferers whose lungs are sore and racked with coughs are urged to go to another climate. But this is costly and not always sure. Don't be an exile when Dr. King's New Discovery for Consumption will cure you at home. It's the most infallible medicine for Coughs, Colds, and all Throat and Lung diseases on earth. The first dose brings relief. Astounding cures result from persistent use. Trial bottles free at Dreier & Bros. Price 50c. and $1.00. Every bottle guaranteed.

IN THE JUSTICES' COURTS

Sherman Whitman, of Sheldon, is charged with assault and battery on George McDowell, of Sheldon. The affidavit is filed in France's court and the hearing will be this afternoon or evening.

Joseph Thompkinson, a lad, was yesterday fined $1 and costs by Justice France for assault and battery on Dahlgren Banning, a son of Dr. Banning.

In Bullerman's court Frank Thomas was sent to jail in default of bond to keep the peace.

TO PREVENT THE GRIP

Laxative Bromo-Quinine removes the cause.

Mrs. Fromuth, residing on High street, is critically ill with typhoid fever.

THE MARKETS.

Chicago, Jan. 15.—May wheat opened ⅛c lower today, at 77⅛@77¼c, on weak cables and liberal northwest receipts. During the first hour May touched 77⅝@77¾c, but reacted to 77 @77⅛c. The crowd was bearish, but there was little pressure to sell, while some of yesterday's sellers bought moderately. Local receipts were 106 cars, two of contract grade. Minneapolis and Duluth reported 366 cars, against 575 last week and 296 a year ago.

May corn opened a shade lower to unchanged, at 38⅛@38¼c, and sold to 38⅛c on the unsettled weather. A reaction to 38⅜c followed, on the receipts, 639 cars, and the production of colder weather.

Oats were dull. May opened unchanged to a shade down at 24⅛@25c, and sold to 24⅞c. Receipts were 434 cars.

Provisions opened firm on higher prices at the yards and rallied further on general buying. May pork opened 5c higher, at $16.30, sold to $16.45 and reacted to $16.30. May lard opened 5c up, at $7.57½@7.60, and sold to $7.65. May ribs opened 2½@5c higher, at $7.22½@7.25, and rose to $7.30.

THE CLOSE.

Prices at the close were as follows:

Wheat—Jan., 74½c; Feb., 74½c; May, 77c.
Corn—Jan., 36 @c; Feb., 38½c; May, 38⅛@38⅜c.
Oats—Jan., 23½c; May, 24½c.
Pork—Jan., $16.12½; May, $16.27½.
Lard—Jan., $7.42½; Feb., $7.47½; March $7.52½; May, $7.60.
Ribs—Jan., $7.10; May, $7.25.
Flax—Cash, No. 1, $1.63; May, $1.69.

CHICAGO LIVE STOCK.

Chicago, Jan. 15.—Cattle—Receipts, 3,000; good to prime steers, $5.30@6.00; poor to medium, $3.40@5.20; stockers and feeders, $2.25@4.25; cows, $2.20@4.40; heifers, $2.65@4.60; canners, $2.10@2.65; bulls, $2.75@4.40; calves, $4.00@6.00; Texas fed steers, $4.10@4.65; Texas grass steers, $3.30@4.00; Texas bulls, $2.50@3.50.

Hogs—Receipts today, 30,000; tomorrow, 30,000; left over, 9,184; market 5c higher; top, $5.40; Mixed and butchers, $5.10@5.35; good to choice heavy, $5.20@5.40; rough heavy, $5.05@5.15; light, $5.10@5.37½; bulk of sales, $5.25@5.37.

Grand matinee at the Temple tomorrow afternoon at close of school: 10 cents to school children; 20 cents to adults. Bring your dime to school and come direct from the school house.

Just step into Patterson's and see the values offered tomorrow.

All hats and caps discounted 10 per cent. during our sale.

REUBEN S. PATTERSON.

Read Patterson's on pages 2 and 6.

Read Patterson's on pages 2 and 6.

You'll have to hurry. Seats are going off rapidly for the Passion Play at the Temple this evening. The ladies' free tickets are taking. You get them at the box office. Don't delay too long if you desire choice of seats.

EVANGELISTIC SERVICES.

There will be evangelistic services in Simpson M. E. church each evening this week. The following list of prayer meetings will be held Wednesday at 2:30 p. m.:

At the home of Mr. Foster, 12 Hurd street; leader, Rev. Johnson.

At the home of N. Rear, 20 Poplar street; leader, Miss Alta Hines.

At the home of Mr. Greenich, 20 Woodland avenue; leader, Mrs. Bertha Fry.

MARRIAGE LICENSES.

John M. Rouser, jr., and Dorothy M. Harris.

Vira E. Thomas and May E. Preston.

G. B. Hippus, a prominent Huntington capitalist, is in the city today.

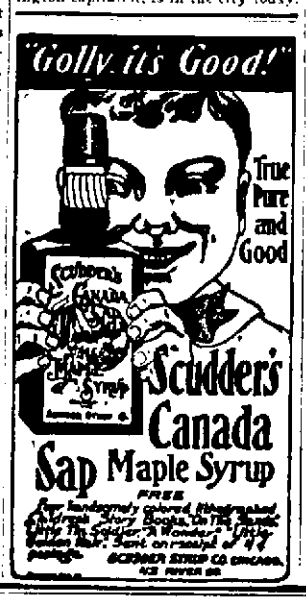

Hair-Health

cannot turn backward the footprints of time, but it can and does obliterate them. Nothing ages one so rapidly as grey, thin and faded hair. Keep the hair looking young and you look and feel young; restore the hair's youthful freshness and you remove the most apparent traces of age.

HAY'S HAIR HEALTH is a hair food, and unlike other preparations, acts on the roots of the hair and positively restores gray, faded and bleached hair to its youthful color and beauty. It is made from pure ingredients. Is not a dye. Does not stain skin or clothing, keeps scalp clean and healthy, and its use cannot be detected.

Ask for Hay's Hair-Health and refuse all substitutes. H. H. H. is sold by leading druggists everywhere. Sent by express, prepaid, in plain sealed package by Lemon Supply Co., 93 Broadway, New York, on receipt of price, Hartman Medicated Soap, best for toilet and bath. All the rage. Antiseptic and Medicinal.

LARGE 50c. BOTTLES. ALL DRUGGISTS.

Many Lives Lost

In Klondyke. Frozen and Starved.

It is unnecessary to go to Klondyke when I can find you a young gold mine here in this town. I saw an "ad" in The Sentinel, "Wanted, old currency." I have 10c, 25c, 50c paper; also gold dollars, $2.50, $3.00, large pennies, silver 3c, 5c, 10c, 25c, 50c, from 1807 to 1900, and old foreign country pieces. I gathered in my gold mine without digging or sifting. The currency is for sale, and also groceries and meats for sale. Look at our prices:

All City Flour, $4 per bbl.
Potatoes, 40c per bu.
Navy Beans or Sweet Peas, 4 qts 25c.
Tomatoes, 3-lb can, 8c.
Sweet Can Corn, 8c.
Oil and Mustard Sardines, 5c per box.
10 bars Soap, 25c.
Parlor Matches, 2,400 for 15c.
Cabbage, 5c per head.
Plug Tobacco, 30c per lb.
Beans, 5c per can.
Hominy, 3-lb can, 5c.
Rice, 5c per lb.
Buckwheat, 10c to 15c per sack.
Cornmeal, 5c per sack.
Breakfast Bacon, 10c per lb.
California Ham, 8c lb.
Boiling Meat, Roast, Steak, Pork, Mutton and all kind of Sausages at reduced prices.
$3 Men's Shoes, for $2.
$2.25 Men's Shoes for $1.50.
Men's Working Shoes, $1.00.
Ladies' $3 and $3.50 Shoes, $2.
Every day Shoes and Slippers, 75c to $1 pair.
Ladies' Rubbers, 25c.
Men's Rubbers, 35c.

Also Men's Furnishing Goods at half price. Our store is improved. Gas and electric lights. We are surely selling out and sell or rent the building, and will retire. Twenty-three years in this place. Feed store connected. Hay, straw, corn, oats and all kind of feed. Remember the place, 208 Hanna Street. Home telephone 663. Also our Franklin hotel, improved; gas and electric lights; rooms furnished in best of style. Order your meals; will cook what you want. Rooms to yourself, $3.50 per week. We have our own supplies. Our business is all connected in one.

The engagement of Miss Serena M. North, of Columbia, Pa., to J. B. Hutchinson, of Philadelphia, general manager of the Pennsylvania railroad, is announced. Miss North is well known here, having visited Mrs. W. L. Carnahan a number of times.

E. W. Grove

This signature is on every box of the genuine Laxative Bromo-Quinine Tablets the remedy that cures a cold in one day

For ball-bearing Roller Skates see the Randall Wheel Co. 15eod3t

CARD OF THANKS.

We desire in this manner to thank the neighbors and friends for their kindness and sympathy in our late bereavements of our father, N. H. Babcock, and especially thank the members of the Berry street choir and Lodge 662, F. M. C.

E. B. AND O. L. BABCOCK.

AND

The First Annual Clearance Sale of the Wayne Dry Goods Co. Goes Merrily On.

January has become the month that people wait for, look forward to as the time when they can buy goods cheap.

AND

they seem to have caught on to the idea that the WAYNE can AFFORD to sell GOOD goods cheaper than any other house in Fort Wayne.

AND

THEY - ARE - RIGHT.

We buy goods for CASH AT BOTTOM PRICES. It is not necessary to enter into any argument to prove that we SELL them the same way. This is evident to them and they know why we can afford it.

Wayne Dry Goods Company...

96 CALHOUN STREET.

YOU HAVE BEEN LOOKING

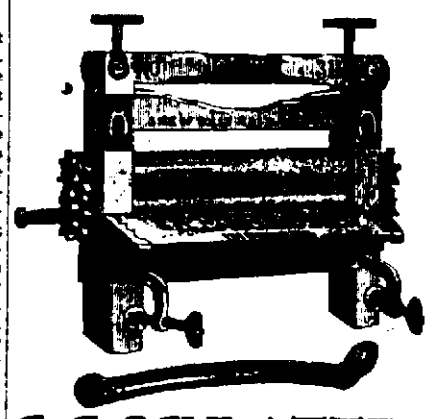

For a first-class Wringer at a moderate price. Here it is. The KEYSTONE Wringer, with three year guaranteed rolls, is the greatest Wringer bargain ever offered.

C. C. SCHLATTER & CO.

HARDWARE AND CUTLERY. 38 AND 40 E. COLUMBIA ST.

FREE ELECTRIC BELT OFFER

WITH THIRTY DAYS' WEARING TRIAL in your own home, to prove the genuine and only ELECTRO-MAGNETIC ELECTRIC BELTS to be the most powerful ever made, and to convince you that our Belt is far superior to any other Electric Belt ever made, we will give one free to any reader of this paper. No money is advanced, pay for one only after you have worn it thirty days and satisfied yourself that it is all we claim for it. Our Belt is guaranteed to cure Lame Back, Rheumatism, Nervous Debility, Kidney Troubles, Sciatica, Lumbago, Paralysis, Impotency, Sleeplessness, Nervous Prostration, Female Weakness, Dizziness, Nervous Headache, Neuralgia, Dyspepsia, Constipation, Liver Complaint, Stomach Troubles, Varicocele, Blood Diseases, Piles, Kidney Troubles, Rheumatism

CELRO

A REVELATION

YOUNG WOMEN
Take your meals at the
Y. W. C. A.,
51 West Berry Street.
Strangers in the city referred to good boarding places. Meals served on the European plan at reasonable rates. Dinner, 11:30 to 1:30. Supper 5:30 to 6:30.

Cold Weather

And Coal and Wood Goes Hand in Hand.

I have large quantities of CHESTNUT, STOVE, EGG and MIXED HARD COAL and SOFT COAL. Also plenty of good DRY WOOD. I sell at lowest prices. I will deliver a big load of dry Mill Wood for $1.50. Call or phone me. You will come again.

W. M. WELLS,
Corner Main and Clay Sts.,
Home phone 1504. Opp. Old Fort.

H. M. METZGER
Fire Insurance,
ROOM 3, SCHMITZ BLOCK.
Telephone 580.

Business - Directory.

UNDERTAKER.

ROBERT KLAEHN,
39 W. Main.
Undertaker,
LICENSED EMBALMER.
Office open day and night.
Telephones 1258 and 228 Main.

INSURANCE.

D. C. FISHER,
Insurance, Real Estate, and Loans.
No. 24 W. Wayne Street,
Fort Wayne, Ind.

BANKS.

HAMILTON NATIONAL BANK.
Capital, $200,000. Surplus, $250,000.
The Hamilton National Bank will pay interest at the rate of two (2) per cent. per annum on certificates of deposit if left four months.
President—Charles McCulloch.
Cashier—John Mohr, Jr.

White National Bank,
Corner Wayne and Clinton Sts.
CAPITAL, $200,000.
SURPLUS, $75,000.
Safe Deposit Boxes for rent.

LAWYER,
ABSTRACTER OF TITLES
INSURANCE.
COLLECTION AND LOAN AGENT.
James B. Graham,
Room 16, Bank Block,
FORT WAYNE, IND.
Stenographer and Notary Public in office. 'Phone 615 Main.

PHYSICIAN.

DR. B. GARD—To ladies suffering from ailments peculiar to their sex may consult me free of charge at my office, 12 W. Wayne St. Telephone 345.

Special Bargains!

Can save you 25 Per Cent. on

Suits, Overcoats & Trousers.

..Give us a call.

THIEME, The Tailor,
39 E. Columbia St.

A BRAKEMAN DEAD

CHARLES J. M'NALLY SUCCUMBS TO DISEASE.

WILL BUILD 100 GONDOLAS

PENNSYLVANIA SHOPS RECEIVE ANOTHER ORDER.

RAMSEY DENIES A RUMOR

WABASH IS NOT TO BE SOLD TO A SYNDICATE.

After an illness of several months, Charles J. McNally, a brakeman, died at St. Joseph hospital at an early hour this morning from Bright's disease. The deceased was twenty-nine years old, unmarried and a native of this city, where almost his entire life was spent. Surviving the deceased are three brothers and a sister, viz.: Mrs. Bert Starkle, of McClellan street; Alfred McNally, bartender for McDonald; Emmett McNally, machinist at Wabash shops, and Sylvester McNally, the newsboy. The funeral will take place from the Cathedral next Thursday morning at 9 o'clock and it will be under the auspices of Fort Wayne lodge, No. 186, Brotherhood of Railway Trainmen, of which the deceased was a member. Mr. McNally was engaged in railroading from the time he was old enough to work. His first service was on the Pittsburg, where he met with an accident which disabled him several weeks. Then he was employed for a year or two on the Findlay road. Last summer he was induced to go to Green River, Mont., with others to work on a road then building there. He was taken sick and sent back here, where the railway brotherhood took care of him until he recovered. Then he went to work on the Great Northern, but was there only a short time when he was again taken ill. Three months ago he was taken with the malady, Bright's disease, which has resulted in his death. A week ago the brotherhood had him removed to St. Joseph hospital, where every possible thing was done to save his life.

ORDERS FOR CARS.

The Pittsburg car shops have been instructed to get out the material for 100 G K gondola cars. The work of construction will begin as soon as the material is ready. The shops are well supplied with orders for cars, having enough on hand to keep the car builders busy several weeks.

HIS KNEE WAS CUT.

Dr. C. B. Stemen was called to the Pennsylvania yards last night to attend David N. Smith, a switchman employed there. Mr. Smith fell in getting off an engine and struck one of his knees against a piece of coal, bruising and cutting the limb badly. He was unable to walk and a hack was called to convey him to his home.

WABASH PAY DAY.

Notices giving date of pay day on the Wabash were posted at the usual places this morning. The car will arrive here about 9 o'clock on Monday, January 28. The shops have been running overtime with an unusual force and the amount of cash distributed among the employes will exceed the amounts paid out on previous visits of the paymaster.

RAMSEY DENIES RUMOR.

Joseph Ramsey, vice-president and general manager of the Wabash road, says there are no grounds for the report that there is an intention to consolidate the Wabash with the Missouri, Kansas & Texas, and he confirms the report that in the early spring the construction of a branch of the Wabash from Toledo to Montpelier, O., will be begun.

TWO SOCIAL EVENTS.

There will be two social events this week at the hall at 140 Calhoun street, which will be deserving of liberal patronage and no doubt will receive it. Wednesday afternoon, from 2 to 5 o'clock, the Ladies' Auxiliary of the Brotherhood of Locomotive Firemen will hold a tea at that number. On Saturday evening, from 5 to 9 o'clock, the Ladies' Auxiliary to the Brotherhood of Railway Trainmen will give a supper at that hall, at which they hope to greet all their friends.

MUNYON'S KIDNEY CURE

When Prof. Munyon says his Kidney Cure is a specific for nearly every form of Kidney disease he does not overstate the case in the least. It has won for itself a place among the almost infallible remedies. It will not cure Bright's Disease in the advanced stages. It will not do the impossible, but it will cure every phase of Kidney complaint, even the incipient stages of Bright's Disease.

Fifty-six other cures. All druggists, 50c. vial. Guide to Health is free. Medical Advice free—write to Broadway and 24th St., New York.

"It was almost a miracle. Burdock Blood Bitters cured me of a terrible breaking out all over the body. I am very grateful." Miss Julia Filbridge, West Cornwell, Conn.

Monarch over pain. Burns, cuts, sprains, stings. Instant relief. Dr. Thomas' Eclectric Oil. At any drug store.

"Cure the cough and save the life." Dr. Wood's Norway Pine Syrup cures cough and colds, down to the very verge of consumption.

Don't let the little ones suffer from eczema, or other torturing skin diseases. No need for it. Doan's Ointment cures. Can't harm the most delicate skin. At any drug store. 50c.

QUARANTINE EXTENDED.

If the health officials continue on lines they have been following for some weeks every train on the Findlay, Fort Wayne and Western will be "through trains" in the fullest sense of the term. They will stop only at the terminals of the road. Instructions were issued last night to run all trains through Malta, Tilman and Townley without stopping. All these towns are in Allen county, Malta being only ten miles from Fort Wayne. The quarantine is on account of smallpox.

AN INVENTOR DEAD.

News has reached this city of the death at Peneto, Ind., of Samuel Jones, a man who has given to the country some valuable inventions. One of Mr. Jones' most important inventions was the hand corn planter, now known as the "Horton" planter, which is manufactured in this city by the Horton Manufacturing company. Mr. Jones was also the originator of the pruning shears, now so necessary in pomology. He was a blacksmith by trade and in the sixties conducted a business in that line in Bluffton.

LAST YEAR'S DEATH ROLL.

The list of railway officials, active and retired, and of others prominently identified with railway interests who have passed away during 1900 includes 226 names. Of these, omitting a few not actually railway officials, 107 were in active service when their last call came, while 110 had been on the retired list, some of them having reached extreme age. Of those who left the railway service when they left the world, the classification is as follows: Presidents and vice presidents, 14; managing and operative officials, 22; traffic officials, 26; financial and accounting officers, 19; mechanical and roadway officials, 13; engineering and constructive officers, 8; legal representatives, 4; surgeon, 1.

WANTS A RECEIVER.

Frank P. Hawkins, of Highland Park, Ill., has filed a petition in the Starke county circuit court for the appointment of a receiver for the Indiana, Illinois and Iowa railroad. Hawkins graded the old Plymouth, Kankakee and Pacific road in Indiana in 1876 and received a lot of bonds as payment. He has some of them yet and sues for payment, with interest and earnings aggregating $200,000. Hawkins claims that the present Indiana, Illinois and Iowa road is practically the same as the old Plymouth, Kankakee and Pacific road. C. H. Peters, for the road, filed an affidavit for a change from Judge Beeman, and Judge Howard, formerly of the supreme court, will hear the motion.

PERSONAL NOTES.

Will Mullahy, clerk at the east yards of the Pittsburg, is quite sick with the grip.

Nickel Plate Firemen H. B. Rose and W. McCarthy are off duty on account of sickness.

Machinist Harry Knoll, who was sick three weeks, resumed his duties in the Bass shops yesterday.

The Monon last week completed its new bridge across the Wabash river, five spans, each 154 feet long.

Blacksmith M. B. Hardendorf, who was sick a week, resumed work at the Pittsburg shops this morning.

R. M. Beltz resumed work on the Nickel Plate yesterday after a few days' illness. He is a brakeman.

Master Mechanic B. Fitzpatrick, of the Pennsylvania, is looking after railway business in Chicago today.

Ed Wefel, a steam fitter, went to Chicago this morning to do some work for the Pennsylvania company.

John Thieme, night car inspector at the Wabash yards, is off duty on account of the sickness of his wife.

A. S. Durnell, foreman of tinners at the east car shops, is off duty on account of the death of his brother-in-law.

Night Clerk Harry Taylor, who was sick with the grip, resumed work last night at the Pittsburg freight house.

Engine 776, from the second district of the Wabash, was turned out of the shops today, thoroughly repaired.

Thomas Meegan, ex-shop clerk of the Pittsburg, is again in the city, after a visit with his family in Kansas City.

Engineer J. E. Long and Fireman E. O. Miller, who were sick, resumed their duties on the Pittsburg this morning.

Charles P. Porter, assistant cashier at the Wabash freight office, is confined to his home by a severe attack of the grip.

Yardmaster Denny Hayes, of the Wabash, is short one Llewellen dog, which he values highly. The pup strayed from his home.

Operator Herman Schotemeyer, who has been sick with the grip, will resume work at the Wabash telegraph office tonight.

J. H. Hackett has been appointed division freight agent of the Chicago and Erie, with headquarters at Huntington, Ind.

Fireman John Brennankamp, of the Nickel Plate, had a finger mashed Sunday while "coaling up" at Argus. He will be off duty a few days.

C. E. O'Rourke, a plumber, and Barney Ornsforth, machinist, resumed work in the Pittsburg shops this morning. They had been sick.

Supt. T. R. Pickard, of the Bass works, and William McLaughlin, of the Fort Wayne Iron and Machine company, left this morning for Bedford, Ind., on business for the firms they represent.

John DePotty, checkman at the Pittsburg freight house, is off duty, nursing a mashed finger, the result of an accident yesterday.

Charles Stuckey, a machinist, resigned his position at the electric works last Saturday and last evening resumed his old place in the night gang at the Bass works.

Mrs. C. A. Malcom, of Lagrange, Ind., who was visiting her son, Switchman Malcom, of the Pittsburg, left this morning for Logansport for a short visit before returning to her home.

F. Posl, John Edelman, F. W. Rops, Ed Quinn and Frank Minnich, Pittsburg shopmen, are sick and off duty.

John Kretzinger, foreman of the Pittsburg planing mills, is sick with the grip. William Wehrs is acting foreman.

The factories of Rhinesmith & Simonson and the Anthony Wayne Manufacturing company are closed on account of a break in the engine. Work will be resumed Thursday morning.

J. D. Hoban, for many years roadmaster of the Fort Wayne, Cincinnati and Louisville division of the Lake Erie and Western, has tendered his resignation, to take effect February 1. He will engage in the stock business.

The Illinois Central has under consideration inaugurating a pension plan similar to that of the Pennsylvania lines. The plans that have been formulated will be considered at the annual meeting of the stockholders January 26.

The Northern Pacific railway company has given the Amalgamated Copper company an option on all its timber lands in Montana. It is estimated that when this deal is completed the railway company will receive $6,000,000 from the copper company.

Telegraph Operator C. H. Meek, of the Nickel Plate yard office, is suffering from a rheumatic attack, which compells him to remain at home once in awhile. He was away from the office all of yesterday. Harry Ranesuvan, of South Whitley, is working in Mr. Meek's place.

Passenger engine 154 was turned out of the Stony Island shops Sunday and is now hauling trains 1 and 6 between this city and Chicago. Engineer Simon Coogan and Fireman J. D. Moore and Engineer James Hardigan and Fireman M. O'Brien alternate in the cab.

M. E. Tuttle, a Pennsylvania train dispatcher, who is taking a six months' vacation in hopes of being restored to health, went to Chicago this morning. In March Mr. Tuttle expects to go to his farm in Ohio to remain until June. He has a nervous affection which requires a rest.

George A. Buckey, for twenty-four years an engineer on the Baltimore and Ohio, is dead of pneumonia. He was one of the first engineers on the Baltimore and Ohio to become a member of the Brotherhood of Locomotive Engineers and was a very enthusiastic member of the organization.

The eastern division of the Nickel Plate is borrowing engines from the western division, so heavy is traffic on that end of the line. Sunday engines 94 and 97 were sent to that part of the road. In consequence of the congested state of affairs at Buffalo loaded freight cars are being held at various places on the western division. The Kaiser siding, out near the Bass farm, has a string of cars a half mile long.

HAVE YOU ANY OF THESE

Symptoms of a Very Common Trouble?

There is no disease so common in the United States as catarrh because it appears in so many forms and attacks so many different organs.

It is a common mistake to suppose that catarrh is confined to the nose and throat. Any inflammation of the mucous membrane wherever located accompanied by abnormal secretions, is catarrh. Catarrh of stomach or bladder, or intestines is nearly as common as nasal catarrh and much more serious although it is true that stomach catarrh and catarrh of other internal organs is the result of neglected nasal catarrh.

A new remedy has recently appeared which so far as tested seems to be remarkably effective in promptly curing catarrh, wherever loated. The preparation is sold by druggists generally under name of Stuart's Catarrh Tablets, and in addition to being very palatable and convenient, possesses extraordinary merit, in many cases giving immediate relief from the coughing, hawking and constant clearing of the throat and head, those symptoms with which everyone is familiar who has ever suffered from colds in the head and throat.

Catarrh is simply a continuation of these symptoms until the trouble becomes chronic and grows gradually worse from year to year.

Stuart's Catarrh Tablets are composed of Hydrastin, Eucalyptol, Guaiacol and similar antiseptics and catarrh specifics, from which it will be seen that no secret is made of the ingredients and also that no mineral poisons are used, as is the case with many well known catarrh medicines.

For catarrh of the nose, throat, bronchial tubes, for catarrh of stomach, intestines or bladder no preparation is so safe and gives such rapid and permanent results as Stuart's Catarrh Tablets.

All druggists sell them at 50c for ful sized package. You can use them with assurance that you will not contract the cocaine or morphine habit as the results from this catarrh cure are apparent from the first day's use.

OLD FASHIONED COLD CURES

Are going out of date. The busy man of today cannot afford to lie abed a whole day and undergo the martyrdom of the sweating process. Krause's Cold Cure are capsules of convenient size, and can be taken without danger while performing your usual duties. They cure in twenty-four hours. Price 25c. Sold by Dreier & Bro., corner Calhoun and Columbia streets.

Frank Sites, of Peru, is the guest of his brother, William Sites.

TO PREVENT THE GRIP
Laxative Bromo-Quinine removes the cause

Boys' reefers discounted 20 per cent during our sale which begins tomorrow. REUBEN S. PATTERSON.

THE PAN-AMERICAN EXPOSITION CALENDAR

For 1901, issued by the Nickel Plate road, will be mailed to any one sending their address to the General Passenger Agent at Cleveland, Ohio.
8,10,15,17,22,24,29,31w4t

Read Patterson's on pages 2 and 6.

Omega Oil

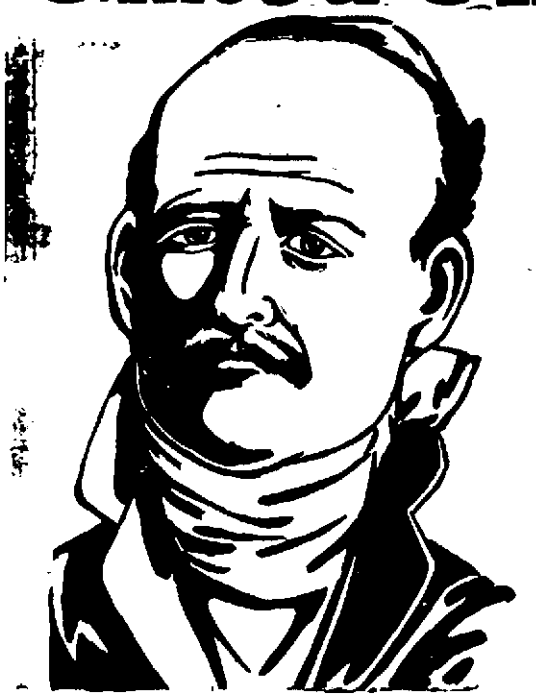

SORE THROAT is dangerous and calls for prompt treatment. The quickest, safest, surest cure known is Omega Oil. First rub the throat thoroughly with this liniment, and then saturate a piece of flannel with it and bind around the neck. Omega Oil is splendid for Bronchitis, Swollen Tonsils, Difficult Breathing and Cold in the Chest. It is better than anything else in this world. It is good for everything a liniment ought to be good for.

Any druggist will supply you, or the Omega Chemical Co., New York, will mail a bottle prepaid for 50c. in cash, money order or stamps.

A REAL GRAPHOPHONE ....FOR.... $5.00

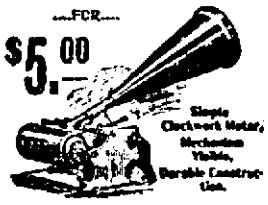

NO BOTHER, MUCH FUN

All the Wonders and Pleasures of a High-Priced Talking Machine.

When accompanied by a Recorder the Graphophone can be used to make Records. Price with Recorder, $7.50. Reproducers all the standard Records. Send order and money to our nearest office.

COLUMBIA PHONOGRAPH CO. Dept. 30.
89 Wabash Ave., CHICAGO, ILL.

Meyer Cycle Co.,
Authorized Agents,
89-41 W. BERRY ST.

F. M. SMITH & CO.,
ARE AGENTS FOR THE
Imperial Trouser Hanger.
Price 50 Cents.
Holds 4 pairs of Trousers or 4 Skirts.
No wardrobe complete without them.
Call and see them at
F. M. SMITH & CO.
22 CALHOUN ST.

EXAMINATION FREE.
Consult Us About Your Eyes.
24-27 Fixley-Long Bldg.
(Graduated Eye Specialists.)
GIFFORD & VALTER,
Office Hours: 1 to 4 p. m.

DR. S. H. HAVICE,
EYE, EAR, NOSE AND THROAT SURGEON.
26 WEST WAYNE STREET.
GLASSES ADJUSTED.
Office hours—8:30 to 12 m. and 2 to 4 p. m.

Taft's Anniversary.... Greatest of All Sales.

Hosiery and Underwear.

Everything as Advertised or Yours for Nothing.

In no department will the reductions be more emphatic than in that of our hosiery and underwear. . . . . .

ONE LOT CHILDREN'S RIBBED vests and pants, sizes 3, 4 and 5, for ages 5 to 12 years; regular price has been 19 cents.....
ANNIVERSARY SALE PRICE 12½ CENTS.

BOYS' HEAVY FLEECE LINED shirts and drawers, sizes 24 to 34, for ages 5 to 16 years; formerly sold for 35 to 48 cents....
ANNIVERSARY SALE PRICE 25 CENTS.

ONE LOT CHILDREN'S WOOL vests formerly sold for 25 cents..
ANNIVERSARY SALE PRICE 15 CENTS.

50 DOZ. MEN'S HEAVY FLEECE lined shirts and drawers, sizes 34 to 44; the kind you pay 50 cents for .....
ANNIVERSARY SALE PRICE 25 CENTS.

ONE LOT LADIES' FINE EGYTTIAN yarn, fleece-lined vests and pants; have been ready sellers at 35 cents .....
ANNIVERSARY SALE PRICE 25 CENTS.

ONE LOT LADIES' GOOD quality fleece-lined ribbed vests; the 25 cent kind.....
ANNIVERSARY SALE PRICE 19 CENTS.

50 DOZ. MEN'S WOOL FLEECE lined shirts and drawers, sizes 34 to 44; same as you pay at many stores 75 cents for.....
ANNIVERSARY SALE PRICE 39 CENTS.

ONE LOT MEN'S ALL WOOL blue and black overshirts; sells regularly for $1.25.....
ANNIVERSARY SALE PRICE 69 CENTS.

ONE LOT MEN'S HEAVY Navy blue ad black fleece lined overshirts; regular price 69 cents.
ANNIVERSARY SALE PRICE 45 CENTS.

A large and most complete stock of hosiery in wool, fleece lined and cotton. All on sale at our greatly reduced Anniversary Sale Prices.

TAFT'S, 54 Calhoun - - - Street.

RURODE'S....

20th Century Sale.....

This is the Time

When it is true economy to spend money The only profit we expect now, is the advertising we get from the bargains we are giving.

We are Making Customers, Not Money.

Big crowds and small profits is the watchword here during this sale.

Every Counter a ..Bargain Counter.

We match the merchandise of all competitors, giving the same goods for less money, or better goods for the same money.

THE.....

Rurode Dry Goods Co.

GRAND CLOSING OUT SALE

In Order to Retire from Business.....

$30,000 Stock of

Diamonds,
Watches,
Jewelry

ALL TO BE SOLD REGARDLESS OF COST

P. Scherzinger,

78 CALHOUN STREET.

SMOKE SALE.

The Daugherty stock of Fine Millinery is now on sale. Slightly damaged goods are being almost given away. 8tf

FOOTWARM FOR COLD FEET

A pure and harmless powder for the shoes. At druggists, 25c. d273m

Just step into Patterson's and see the values offered tomorrow.

IT'S ABOUT THE FIGURE

That suits, and the suits about right for the figure.

$23.00

Pretty low, and they've moved right lively, too. Mautner will continue this offer for a time. Suits worth from $25 to $30 now going for $23.
Trouserings at $6.00 that are worth up to $8.00.
See our window display.

I. Mautner & Co.

52 CALHOUN ST.

The Evening Sentinel.

TUESDAY, JAN. 15, 1901.

OUR TELEPHONES.

Editorial Rooms 650
Business Office 173

WEATHER INDICATIONS.

Chicago, Jan. 15.—For Indiana—Threatening with rain tonight and possibly in south portion Wednesday; Colder Wednesday; increasing south shifting winds Wednesday.

Miss Cora Stone is recovering from an attack of grip.

Dr. W. E. Stemen is visiting friends in Bristol, Ind.

D. N. Foster has gone to Grand Rapids, Mich., on business.

TO PREVENT THE GRIP
Laxative Bromo-Quinine removes the cause.

BUCKWHEAT FLOUR AND MAPLE SYRUP.

New Buckwheat, 10 lb. sacks, 28c.
Self Raising Buckwheat, 2 and 5 lb. pkgs., 10c and 25c.
Virginia Pancake Flour, 2 lb. pkgs., 10c.
Mrs. Austin's Pancake Flour, 2 lb. pkgs., 10c.
Vermont Maple Syrup, 75c gallon.
New York Maple Syrup, 1 gal. cans, 75c.
Lynden Maple Syrup, quarts, 35c.
WHITE FRUIT HOUSE.

For ball-bearing Roller Skates see the Randall Wheel Co. 15eod3t

The underwear that Patterson has sold to nearly everyone in town, the $1.50 at $1.00—goes in the sale at 90c.

CALIFORNIA DRIED FRUITS.

Santa Clara Prunes, 6c, 10c and 12½c lb.
Moore Park Peaches, 11c lb.
Moore Park Apricots, 12c lb.
New Silver Prunes, 10c lb.
New Ruby Prunes, 10c lb.
California Dried Pears, 12c lb.
California Pitted Plums, 12c lb.
White Nectarines, 12c lb.
New Dried Blackberries, 10c lb.
Pitted Cherries, 20c lb.
Dried Raspberries, 25c lb.
WHITE FRUIT HOUSE.

All hats and caps discounted 10 per cent. during our sale.
REUBEN S. PATTERSON.

ELEKTRON HALL DANCE

Every Thursday and Saturday night. Golden Eagle orchestra. Prices, 10c and 15c. 15-16-17-19

DRIED FRUITS—FRESH MEATS.

Fine California Dried Peaches, 10c pound.
Fine California Dried Apricots, 10c pound.
California Moorpark Apricots, 12c pound.
Large California Raisins, 10c lb.
Choice California Raisins, 10c lb.
Large, sweet California Prunes, 12c pound.
California Santa Clara Prunes, 6 and 9c pound.
New Sun Dried Apples, 6c lb.
New Sun Dried Peaches, 5c lb.
Finest Beef Roasts, 8 and 12c lb.
Prime Sirloin Steaks, 12½c lb.
Pork Chops or Sausage, 8c lb.
Sugar Cured Corned Beef, 8c lb.
Best Cuts Boiling Beef, 6 and 7c lb.
Large Select Oysters, 25c can.
Large Stewing Oysters, 20c can
GREATEST GROCERY CO.
Home 'phone, 315; Bell 378.

Free Demonstration
of
Runkel Bros.'
Chocolates and Cocoas
at
A. R. Walter & Co.
all of this week.
Everybody invited to call, sample and inspect this display.
238 and 240 Calhoun Street.

The Ladies' association of Trinity church will have a sale and supper Thursday from 5 to 8 p. m. 15-2t

CLAIRVOYANT.

MRS. DR. BEATTIE,
THE FAMOUS ENGLISH CLAIRVOYANT, PALMIST AND CARD READER.
Office and Residence
63 WEST JEFFERSON STREET.

Call and consult her. Don't stumble on with bad luck and an aching heart when matters can be set right for you. She breaks evil influences, tells sick people what is their real trouble. Never fails on matters of law, lost affection, love, luck, marriage, divorce, lost articles, missing treasures; who is your friend, enemy, lover or rival. Full satisfaction guaranteed. Office hours 10 a. m. to 8 p. m. daily except Sunday.
Ladies, 25c; gentlemen, 50c. 'Phone 1477 Main

THE ALLEN COUNTY LOAN AND SAVINGS ASSOCIATION. Opposite Postoffice.

PAYS 6 Per Cent. Interest on stock. LOANS MONEY at Low Rates, is a friend to Rich and Poor. Assets $600,000.

GRAND CLEARING SALE

OF

FINE WATCHES, CLOCKS, JEWELRY, SILVERWARE, ETC.

AT

J. L. SIEVERT,

Wholesale and Retail Optician & Jeweler, 79 CALHOUN ST.

At this great sale we will sell you fine goods lower than any closing out sale. Remember, we are wholesale dealers, and buy goods for cash direct from the manufacturer. Before you buy elsewhere be sure and get our prices and you will save money.

A beautiful 5-stone genuine Hungarian Opal Ring, only $3.00; worth $5.00. Elegant 5-stone Opal Ring at $4.00; worth $7.00.

Ladies' Gold Watches, $9.00; worth $12.00. Our $18.00 line now go at $12.00. Gents' Watches same low prices. Either Elgin or Standard make movement; fully warranted.

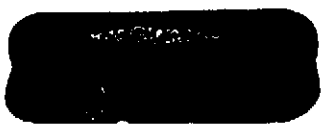

Genuine Ebony Brush, fine bristel, only $1.00; larger size $1.50, worth $2.50.

Fine line of Lock Bracelets, in gold or silver, $1.00 up. These bracelets include our $2.00 to $3.00 line. Baby Sterling Silver Bracelets, 50c. Baby Sterling Gold Bracelets, 75c and $1.

This elegant solid gold extra wide engraved Band Ring only $1.00; worth $2.50; others up to $15.00.

This elegant heavy solid gold Ring only $4.00; worth $6.50. Any initial. Smaller letters only $3.00 each; worth $4.50.

A beautiful heavy Cut Glass Water Bottle, the latest cuttings. $3.00, $3.75 and $4.50; worth $4.50 to $6.00 anywhere.

Our line of Tumblers from 50c to $1 can't be equalled anywhere in the city. In Cut Glass we are also showing many other bargains too numerous mention.

Only $6.75 Worth $12.00.

This is one of the finest parlor Clocks on the market. 8-day, double bell strike, and warranted for years. Other nice parlor Clocks $4 up.

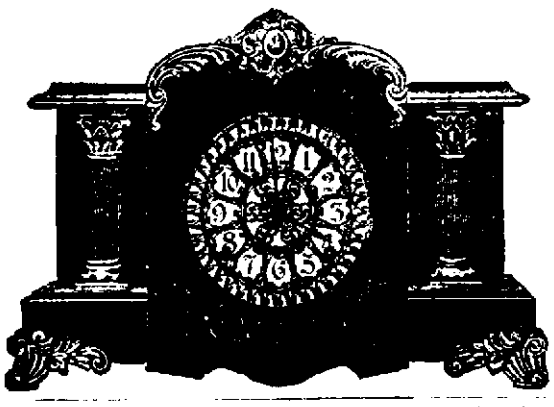

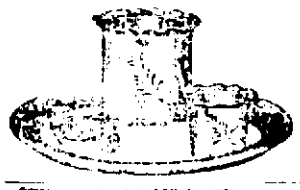

This handsome Smoking Set, gold lined, only $3.00; worth $4.00. We also have a very beautiful set in hand burnish at only $5.00; worth $8.50 to $9.00 anywhere.

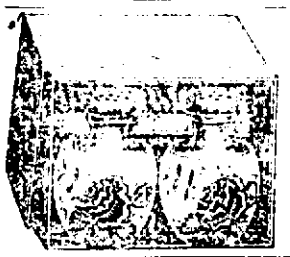

100 sets and silver Salt and Pepper Shakers only $1.00; worth $2.50.

Other silver Shakers, 35c up.

Fine Cut Glass, $1.00 a pair. Sterling silver tops, worth $1.50.

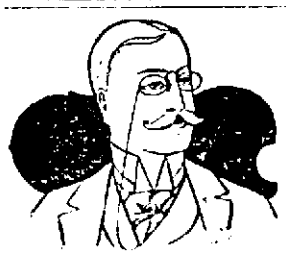

Many hundred people have been fitted by us with glasses during the past few years; our references, any or all of them. No charge for testing. Steel Spectacles, $1.00 up; gold, $5.00 up. Gold Rimless, $1.75 up.

MONEY! MONEY! MONEY!

REDUCED RATES

The Tri-State Building and Loan Association has reduced its rates to borrowing members.

THIS MAKES THE NEW PLANS THE cheapest INSTALLMENT PLAN offered to the borrowing public. You cannot afford to borrow on any other plan.

Call at office for particulars.

INVESTMENTS.

Interest paid on any amount deposited with the association if left 60 days.

Tri-State Building & Loan Ass'n.,

Cor. Berry and Court Streets.

....Beautiful Hair....

Any woman may have beautiful hair. If it is a trifle thin, we can help her with one of our Switches. There is more value to them than the mere intrinsic cost.

To reduce stock we will for the remainder of this month give a 20 per cent. discount on all Switches.

Now is your time to purchase.

New York Hair Bazaar,

124 Calhoun St. Lau Block.

$20 suits and overcoats, $16.
$15 suits and overcoats, $12.
$10 suits and overcoats, $8.
$5 suits and overcoats, $4.
During our sale.
REUBEN S. PATTERSON.

Cost means nothing at the Daugherty Smoke Sale. The finest of Millinery is being sold at about 1-4 the actual cost. 8tf

Read Patterson's on pages 2 and 6

—THE—
Citizens Trust Company,

Cor. Berry and Clinton Sts.
CAPITAL, $200,000.00.
3 Per Cent. Interest Paid on Deposits.

| One Dollar |

—AND UP—
LOANS—Made on farm and City property at low rates

Fort Wayne Trust Co.

CAPITAL, $200,000.00.
CORNER MAIN and COURT STS.

Pays 3 per cent. interest on certificate and book deposits of $1.00 and upwards.

Loans money on farm and city real estate at a low rate of interest, and on easy payments.

OFFICERS:
Henry C. Paul, President.
Samuel M. Foster, Vice President.
Andrew Hoffman, 2nd Vice Pres.
Charles A. Wilding, secretary.
William Paul, Ass't Secretary.

DIRECTORS:
Samuel M. Foster, | Andrew H. Hoffman,
Charles S. Bach, | John G. Peters,
George W. Pixley, | William J. Vesey,
William H. Hoffman, | Louis Fox,
Henry C. Paul, | John B. Rosenthal,
Charles A. Wilding, | David Studebaker.

Fine Millinery (slightly damaged by smoke) is now being sold at Daugherty's at a small fractional of the original cost. 8tf

The crucifixion scene at the Temple this evening is a masterpiece, and is complete from the nailing to the cross to the descent from the cross. Do not miss this, the most wonderful moving picture ever made.

MONEY TO LOAN

On Real Estate or Personal Security. C. F. Pfeiffer, Rooms 6-7, Bass Block. 2tf

MASONIC TEMPLE.....
THURSDAY, JAN. 17TH,
CHARLES FROHMAN
Presents the Enormous Dramatic Triumph,
DAVID BELASCO'S VERSION
—OF—
"ZAZA"
As Given for Over
200 NIGHTS IN NEW YORK.
Sale of seats Monday, Jan. 14.
Prices, 25, 50c, 75c and $1.00 Box seats, $1.50.

MASONIC TEMPLE
EXTRAORDINARY ENGAGEMENT,
FRIDAY, JANUARY 18.
FIRST TIME HERE.
Frank Daniels
And His Splendid
OPERA COMPANY,
Presenting Victor Herbert's Opera,
"THE AMEER."
NOTE.—Owing to the extra demand for seats the box office will be open Tuesday, Jan. 15, at 9 a. m. No free list.

SPECIAL ATTRACTION

MASONIC TEMPLE
TWO NIGHTS ONLY,
TUESDAY AND WEDNESDAY,
JANUARY 15 AND 16,
—WITH—
Matinees each afternoon at 4 o'clock at close of school.
ENGAGEMENT,
Kline's Cinematograph Lumiere,
—FEATURING—
SUBLIME PASSION PLAY AND THE CRUCIFIXION.

The new films of the sublime spectacle as presented at Oberammergau during the summer just ended. The most sublime spectacle ever put on the stage. Recommended by the press, clergy and educational institutions all over the country. Do not miss it. See something every paper and magazine in the world has been writing about.
PRICES—10c, 20c, 30c.
A lady free with each paid 30 cent ticket on our opening night.
Matinee prices to all parts of the house. Adults 20 cents, children 10 cents.

All of our new Oxford overcoats go in the sale at 20 per cent discount.
REUBEN S. PATTERSON.

"It's a good thing SEAVEY'S have it."

This is the Range We're Proud Of

and can justly say that there's no better one built. We've sold so many that we know what we're talking about when we say that they give perfect satisfaction. Well cooked victuals make one feel that life's worth living and you cannot do your wife a kinder deed than to buy her one of these high-grade Ranges.

STERLING RANGES.

Cook well Bake well Look well. Th[illegible] $26.00

BOTH 'PHONES 149 SEAVEY'S UP-TO-DATE HARDWARE STORE 19[illegible] W. MAIN ST.